



Recording requested by and after recording mail to:

13949

FEB 06, 2006 4:14 PM

KM COMPLEX, L.P.
c/o Yale Properties
6256 Greenwich Drive, Suite 550
San Diego, CA 92122

OFFICIAL RECORDS
SAN DIEGO COUNTY RECORDER'S OFFICE
GREGORY J. SMITH, COUNTY RECORDER
FEES: 314.00
PAGES: 103



PS
1034p
1007

Condominium Plan
CERTIFICATE
UNDER CALIFORNIA CIVIL CODE
SECTION 1351
-OF-
KEARNY MESA COMPLEX

2006-0087800

43041261-450

WE, the undersigned, being the record owner of, and record holder of security interest in the real property described in the documents hereinafter mentioned, do hereby certify that:

WE hereby consent to the recordation of the plan of condominium, pursuant to Chapter 1, Title 6, Part 4, Division Second, California Civil Code, consisting of:

- (1) The description or survey map of the surface of the land included within the project, as such description or survey map is set forth upon or constituted in Exhibit "A" attached hereto which is hereby by reference incorporated herein.
- (2) The diagrammatic floor plans of the building or buildings built or to be built on said land, as said diagrammatic floor plans are attached to this Certificate, which diagrammatic floor plans are hereby by reference incorporated herein; and
- (3) This Certificate.

DATED: Feb. 1, 2006

LENDER OF RECORD:

OWNER OF RECORD:

UNION BANK OF CALIFORNIA,
N.A.

KM COMPLEX, L.P., a California limited
partnership

By: _____
Name: _____
Title: _____

By: Kearny Mesa Complex, LLC
Its: General Partner

By:
Name: Robert Mashaal
Title: Manager

13950

ALL SIGNATURES MUST BE NOTARIZED

CERTIFICATE OF ACKNOWLEDGEMENT OF NOTARY PUBLIC

STATE OF CALIFORNIA,)
COUNTY OF San Diego) Condo dec.

On Feb. 1, 2006 before me, Patricia Lutu, a notary public in and for said County and State, personally appeared Robert Mashaal personally known to me (or proved to me on the basis of satisfactory evidence) to be the person(s) whose name(s) is/are subscribed to the within instrument and acknowledged to me that he/she/they executed the same in his/her/their authorized capacity(ies), and that by his/her/their signature(s) on the instrument the person(s), or the entity upon behalf of which the person(s), acted, executed the instrument.

WITNESS my hand and official seal.

Patricia Lutu

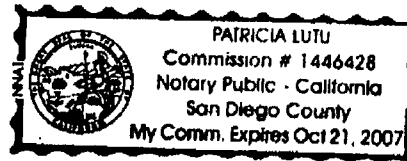

(Signature of Notary)

CERTIFICATE OF ACKNOWLEDGEMENT OF NOTARY PUBLIC

STATE OF CALIFORNIA,)
COUNTY OF _____)

On _____ before me, _____, a notary public in and for said County and State, personally appeared _____ personally known to me (or proved to me on the basis of satisfactory evidence) to be the person(s) whose name(s) is/are subscribed to the within instrument and acknowledged to me that he/she/they executed the same in his/her/their authorized capacity(ies), and that by his/her/their signature(s) on the instrument the person(s), or the entity upon behalf of which the person(s), acted, executed the instrument.

WITNESS my hand and official seal.

(Signature of Notary)

13951

Recording requested by and
after recording mail to:

KM COMPLEX, L.P.
c/o Yale Properties
6256 Greenwich Drive, Suite 550
San Diego, CA 92122

CERTIFICATE
UNDER CALIFORNIA CIVIL CODE
SECTION 1351
OF
KEARNY MESA COMPLEX

WE, the undersigned, being the record owner of, and record holder of security interest in the real property described in the documents hereinafter mentioned, do hereby certify that:

WE hereby consent to the recordation of the plan of condominium, pursuant to Chapter 1, Title 6, Part 4, Division Second, California Civil Code, consisting of:

- (1) The description or survey map of the surface of the land included within the project, as such description or survey map is set forth upon or constituted in Exhibit "A" attached hereto which is hereby by reference incorporated herein.
- (2) The diagrammatic floor plans of the building or buildings built or to be built on said land, as said diagrammatic floor plans are attached to this Certificate, which diagrammatic floor plans are hereby by reference incorporated herein; and
- (3) This Certificate.

DATED: Feb 1, 2006

LENDER OF RECORD:

OWNER OF RECORD:

UNION BANK OF CALIFORNIA,
N.A.

KM COMPLEX, L.P., a California limited
partnership

By: 
Name: Linda Pinder
Title: Vice President

By: Kearny Mesa Complex, LLC
Its: General Partner

By: _____
Name: Robert Mashaal
Title: Manager

ALL SIGNATURES MUST BE NOTARIZED

CERTIFICATE OF ACKNOWLEDGEMENT OF NOTARY PUBLIC

STATE OF CALIFORNIA,)
COUNTY OF San Francisco)

On Feb 1, 2006 before me, Wendy W. Kieu, a notary public in and for said County and State, personally appeared Linda Pinder personally known to me (or proved to me on the basis of satisfactory evidence) to be the person(s) whose name(s) is/are subscribed to the within instrument and acknowledged to me that he/she/they executed the same in his/her/their authorized capacity(ies), and that by his/her/their signature(s) on the instrument the person(s), or the entity upon behalf of which the person(s), acted, executed the instrument.

WITNESS my hand and official seal.

Wendy W. Kieu

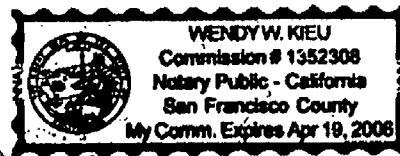

(Signature of Notary)

CERTIFICATE OF ACKNOWLEDGEMENT OF NOTARY PUBLIC

STATE OF CALIFORNIA,)
COUNTY OF _____)

On _____ before me, _____, a notary public in and for said County and State, personally appeared _____ personally known to me (or proved to me on the basis of satisfactory evidence) to be the person(s) whose name(s) is/are subscribed to the within instrument and acknowledged to me that he/she/they executed the same in his/her/their authorized capacity(ies), and that by his/her/their signature(s) on the instrument the person(s), or the entity upon behalf of which the person(s), acted, executed the instrument.

WITNESS my hand and official seal.

(Signature of Notary)

EXHIBIT A

13953

K.M. COMPLEX CONDOMINIUM PLAN

SHEET 2 OF 98

13955

LEGEND

BOUNDARY LINES OF PROPERTY

COMMERCIAL UNIT NUMBER FOR BUILDING #1

UNIT 1-18

COMMERCIAL UNIT NUMBER FOR BUILDING #2

UNIT 2-7

COMMERCIAL UNIT NUMBER FOR BUILDING #3

UNIT 3-13/S

COMMERCIAL UNIT NUMBER FOR BUILDING #4

UNIT 4-30/S

INDICATES BUILDING NUMBERS

1

INDICATES EXCLUSIVE USE BALCONY AREA APPURTENANT TO UNIT



WHERE: B=BALCONY
G=GENERATOR

INDICATES ASSIGNED GENERATOR AREA (INFORMATIONAL & PART OF THE COMMON AREA)



NOTES:

1. ALL LATERAL BOUNDARIES ARE VERTICAL PLANES AT THE LIMITS OF THE HORIZONTAL DIMENSIONS SHOWN ON THESE PLANS. ALL VERTICAL AND HORIZONTAL LINES INTERSECT AT RIGHT ANGLES, UNLESS OTHERWISE NOTED OR APPARENT, ON THIS CONDOMINIUM PLAN.
2. DIMENSIONS LABELED HEREIN SHALL HAVE PRECEDENCE OVER DISTANCES SCALED FROM PLANS.
3. THIS CONDOMINIUM PLAN AND THE DIMENSIONS SHOWN HEREIN ARE INTENDED TO CONFORM TO CALIFORNIA CIVIL CODE SECTION 1351(e) WHICH REQUIRES IN PART THE INCLUSION HEREIN OF DIAGRAMMATIC FLOOR PLANS IN SUFFICIENT DETAIL TO IDENTIFY EACH UNIT, WHETHER IN ITS ORIGINAL STATE OR RECONSTRUCTED IN SUBSTANTIAL ACCORDANCE WITH THE ORIGINAL PLANS THEREOF, SHALL BE CONCLUSIVELY PRESUMED TO BE ITS BOUNDARIES, RATHER THAN THE BOUNDARIES EXPRESSED IN THE DEED OR PLAN, REGARDLESS OF SETTLING OR LATERAL MOVEMENT OF THE CONDOMINIUM BUILDING, AND REGARDLESS OF MINOR VARIANCE BETWEEN BOUNDARIES SHOWN ON THIS CONDOMINIUM PLAN OR IN THE DEED AND THOSE OF THE CONDOMINIUM BUILDING.
4. THE DIAGRAMMATIC FLOOR PLANS SHOWN IN THIS CONDOMINIUM PLAN INTENTIONALLY OMIT DETAILED INFORMATION OF INTERNAL PARTITIONING WALLS WITHIN INDIVIDUAL UNITS. LIKEWISE, ALL DETAILS CONCERNING PARTITIONING, PROTRUSIONS OF VENTS, COLUMNS, BEAMS, FIREPLACES, LOWERED CEILINGS, RAISED CEILINGS, WINDOW CASINGS, AND OTHER SIMILAR FEATURES WITHIN INDIVIDUAL COMMERCIAL UNITS HAVE BEEN OMITTED FROM THIS CONDOMINIUM PLAN. DIMENSIONS SHOWN HEREIN ARE NOT INTENDED TO BE SUFFICIENTLY ACCURATE FOR COMPUTATION OF AREA IN ALL OR ANY PART OF THE COMMERCIAL UNIT.
5. THIS CONDOMINIUM PLAN INTENTIONALLY OMITTS DETAILED INFORMATION WITHIN INDIVIDUAL UNITS OF THE FOLLOWING (IF ANY); SLOPED, FURRED AND DROPPED CEILINGS; VARYING CEILING AND FLOOR ELEVATIONS; SKYLIGHTS; INTERNAL PARTITIONING, SOFFITS, STEPS AND STAIRWAYS; PROTRUSIONS OF VENTS, BEAMS, COLUMNS, BAY WINDOWS AND WINDOW CASTINGS; AND OTHER SUCH FEATURES.

(SEE NOTES CONTINUATION ON SHEET 3)



PARTNERS
Planning and Engineering

15938 Bernardo Center Dr.
San Diego, CA. 92127
Ph. (858) 376-3444
Fax: (858) 376-3555

K.M. COMPLEX CONDOMINIUM PLAN

SHEET 3 OF 98

13956

NOTES: (CONTINUED FROM SHEET 2)

6. THIS CONDOMINIUM PLAN IS BASED UPON A FIELD SURVEY PERFORMED APRIL, 2005 BY ALTA LAND SURVEYING, INC.

7. THE UPPER VERTICAL LIMITS OF THE EXCLUSIVE USE BALCONY AREAS IS 8 FEET ABOVE THE FINISH FLOOR ELEVATION OF THE ACCESS POINT ADJACENT TO SAID BALCONY.

DEFINITIONS:

ASSOCIATION PROPERTY

THE TERM "ASSOCIATION PROPERTY" MEAN ALL REAL PROPERTY OWNED, FROM TIME -TO TIME, IN FEE TITLE OR HELD AS AN EASEMENT BY THE ASSOCIATION. THE ASSOCIATION PROPERTY SHALL BE HELD BY THE ASSOCIATION FOR THE BENEFIT OF THE OWNERS.

COMMON AREA

THE TERM "COMMON AREA" REFERS TO THAT PORTION OF THE PROJECT WHICH IS NOT DESIGNATED AS A UNIT IN THE CONDOMINIUM PLAN, WHICH COMMON AREA IS OWNED IN EQUAL UNDIVIDED INTERESTS BY THE OWNERS OF THE UNITS LOCATED IN THE PROJECT. THE COMMON AREA INCLUDES, WITHOUT LIMITATION, THE EXTERIOR WALLS, ROOFS AND FOUNDATION OF THE BUILDINGS, THE BEARING WALLS LOCATED WITHIN A UNIT, IF ANY, AND ALL STRUCTURAL COMPONENTS WITHIN A UNIT WHICH MAY BE REQUIRE FOR THE SUPPORT OF THE BUILDING WITHIN WHICH THE UNIT IS LOCATED, EXCEPT FOR THE FINISHED SURFACES THEREOF. ANY UTILITY FACILITIES SERVING MORE THAN ONE UNIT, WHEREVER LOCATED, ARE PART OF THE COMMON AREA.

UNIT

THE TERM "UNIT" MEANS THE ELEMENTS OF A CONDOMINIUM WHICH ARE NOT OWNED IN COMMON WITH THE OTHER OWNERS OF THE CONDOMINIUM IN THE PROJECT, SUCH UNITS AND THEIR RESPECTIVE BOUNDARIES AND ELEMENTS BEING SHOWN AND DESCRIBED ON THE CONDOMINIUM PLAN. THE DIMENSIONS OF THE UNIT ARE MEASURE FROM THE UNFINISHED FLOOR AND WALLS, AND THE UNDERSIDE OF THE ROOF PANELS, EXCEPT AS OTHERWISE NOTED HEREIN. THE UNIT INCLUDES ALL IMPROVEMENTS SITUATED WITHIN ITS BOUNDARIES, AND INCLUDES, WITHOUT LIMITATION, (I) INTERIOR WALLS, (EXCEPT INTERIOR BEARING WALLS), (II) THE INTERIOR UNDERCOATED SURFACE OF BEARING WALLS AND PERIMETER WALLS, FLOOR AND CEILING, (III) ANY DOOR OR WINDOW INCLUDING ANY SLIDING GLASS DOORS, (IV) APPLIANCES, CABINETS, INTERIOR DOORS AND ALL ELECTRICAL, HEATING, PLUMBING AND OTHER UTILITY FIXTURES, (V) THE OPENINGS AND OUTLETS OF ALL UTILITY FACILITIES THAT ARE LOCATED PARTIALLY WITHIN THE UNIT AND PARTIALLY IN THE COMMON AREA, SUCH AS ELECTRICAL OUTLETS, AND THAT EXCLUSIVELY SERVE THE UNIT, AND (VI) ALL UTILITY FACILITIES SERVING SOLELY THAT UNIT, WHETHER LOCATED IN THE UNIT, OR THE COMMON AREA. THE FOLLOWING ARE NOT PART OF ANY UNIT: BEARING WALLS, COLUMNS, FLOORS, ROOFS, AND FOUNDATION; AND UTILITY FACILITIES THAT SERVE TWO OR MORE CONDOMINIUMS, WHEREVER LOCATED. IN INTERPRETING DEEDS AND PLANS, THE THEN EXISTING PHYSICAL BOUNDARIES OF THE UNIT, WHETHER IN ITS ORIGINAL STATE OR RECONSTRUCTED IN SUBSTANTIAL ACCORDANCE WITH THE ORIGINAL PLANS THEREOF, SHALL BE CONCLUSIVELY PRESUMED TO BE ITS BOUNDARIES, RATHER THAN THE BOUNDARIES EXPRESS IN THE DEED OR CONDOMINIUM PLAN, REGARDLESS OF MINOR VARIANCES BETWEEN BOUNDARIES SHOWN ON THE CONDOMINIUM PLANS OR DEED AND REGARDLESS OF SETTING OR LATERAL MOVEMENT OF THE BUILDING.



PARTNERS
Planning and Engineering
15938 Bernardo Center Dr.
San Diego, CA. 92127
Ph. (858) 376-3444
Fax: (858) 376-3555

564COND01-5.dwg 10-27-05 5:33:35 pm EST

K.M. COMPLEX CONDOMINIUM PLAN

SHEET 4 OF 98

BUILDING #1

13957

TABULATED FINISH FLOOR AND CEILING ELEVATIONS

FLOOR	UNIT	FINISH FLOOR	FINISH CEILING
FIRST FLOOR	ALL	423.50	439.00

BUILDING #2

TABULATED FINISH FLOOR AND CEILING ELEVATIONS

FLOOR	UNIT	FINISH FLOOR	FINISH CEILING
FIRST FLOOR	ALL	423.95	438.95

BUILDING #3

TABULATED FINISH FLOOR AND CEILING ELEVATIONS

FLOOR	UNIT	FINISH FLOOR	FINISH CEILING
FIRST FLOOR	ALL	425.00	441.00
SECOND FLOOR	ALL	425.50	436.50

BUILDING #4

TABULATED FINISH FLOOR AND CEILING ELEVATIONS

FLOOR	UNIT	FINISH FLOOR	FINISH CEILING
FIRST FLOOR	ALL	426.75	443.08
SECOND FLOOR	ALL	427.25	438.25



PARTNERS
Planning and Engineering

15938 Bernardo Center Dr.
San Diego, CA. 92127
Ph. (858) 376-3444
Fax: (858) 376-3555

K.M. COMPLEX CONDOMINIUM PLAN PROJECT BOUNDARY

SHEET 5 OF 98

13958

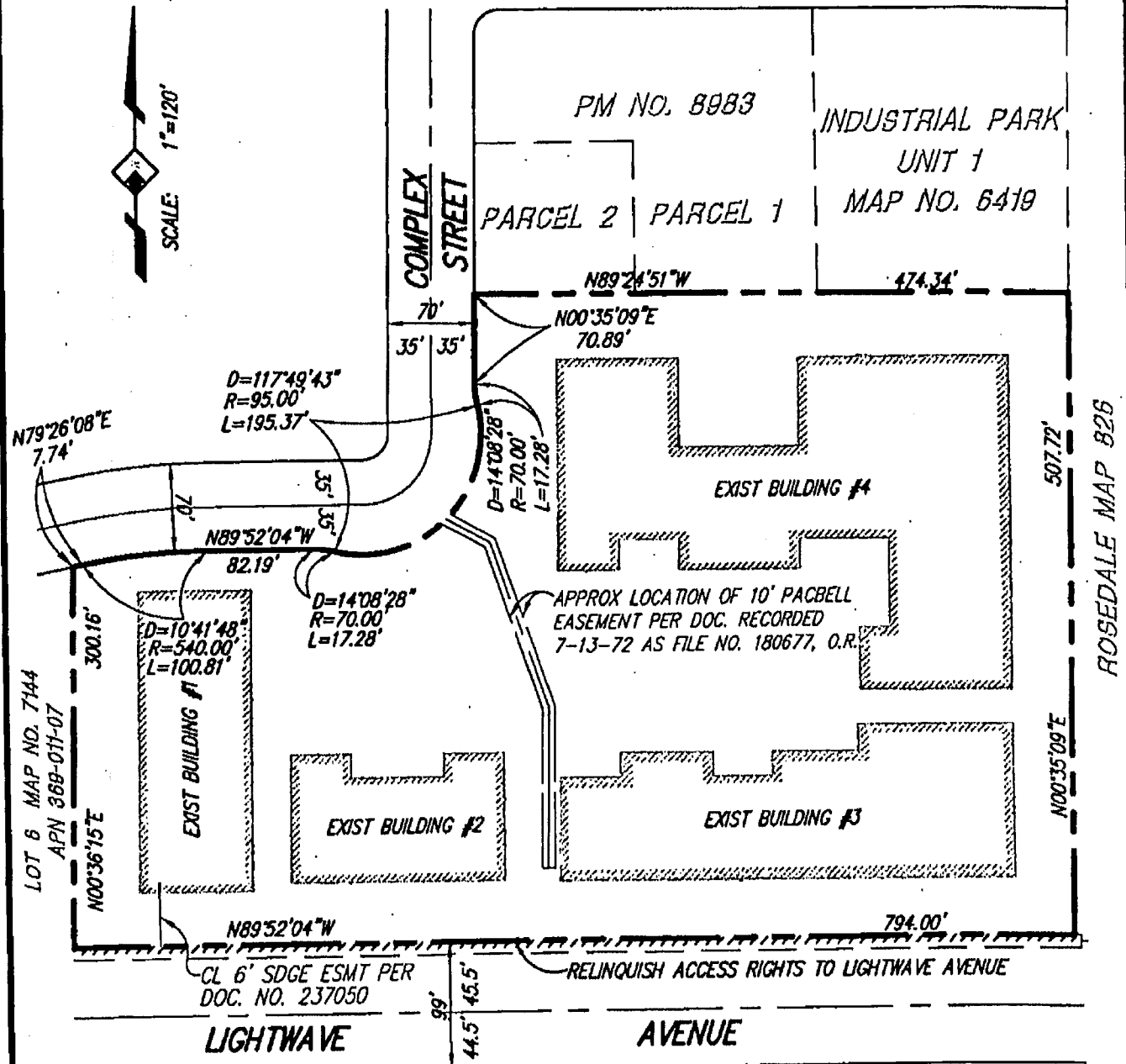

PARTNERS
Planning and Engineering

15938 Bernardo Center Dr.
San Diego, CA. 92127
Ph. (858) 376-3444
Fax: (858) 376-3555

LEGEND:

- PROPERTY LINE
- EXIST. CONDOMINIUM UNIT

K.M. COMPLEX CONDOMINIUM PLAN BLDG. NO. 1

SHEET 6 OF 98

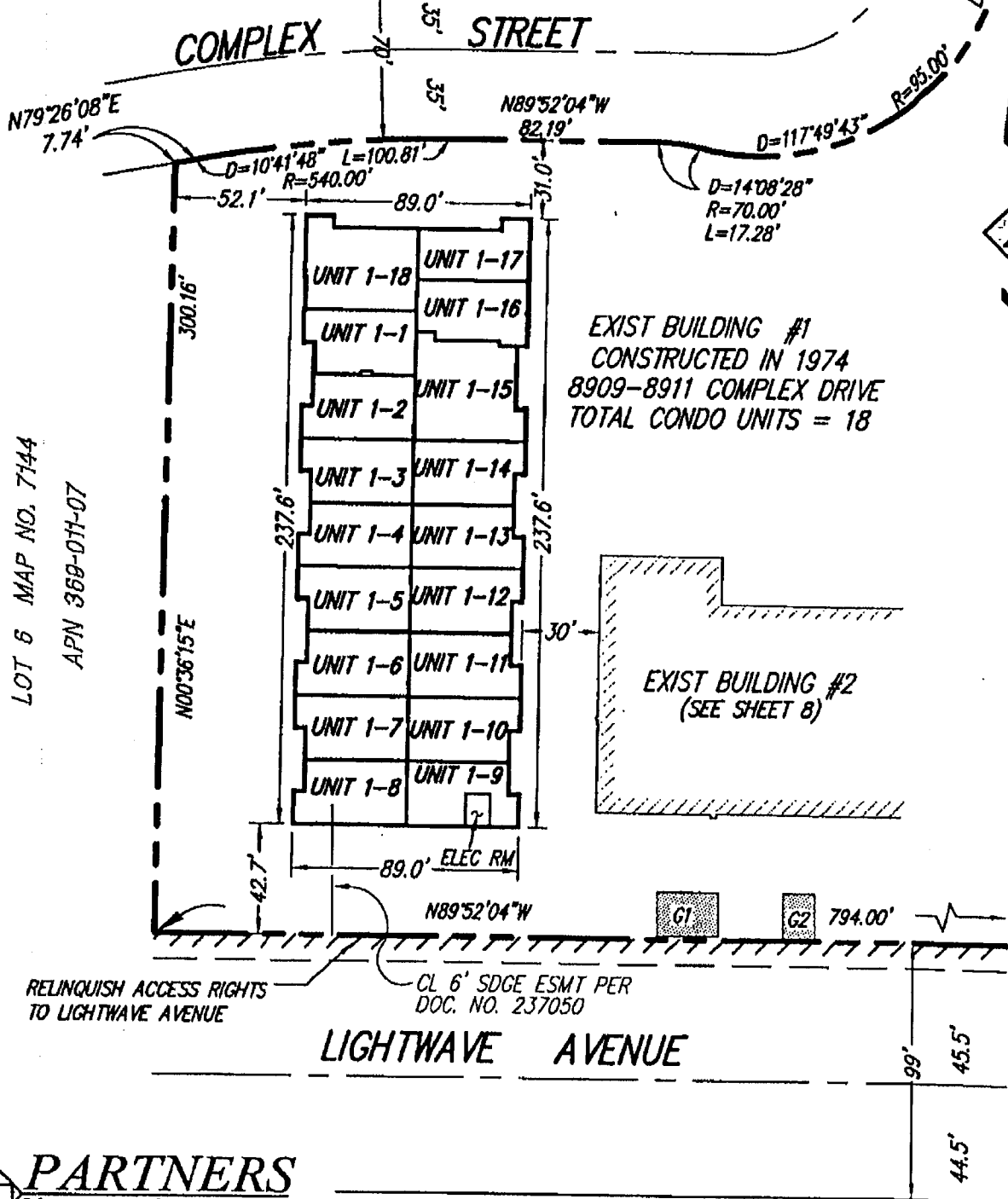

LOT 6 MAP NO. 7144

APN 369-011-07

N00°36'15"E

RELINQUISH ACCESS RIGHTS
TO LIGHTWAVE AVENUE

CL 6' SDGE ESMT PER
DOC. NO. 237050

LIGHTWAVE AVENUE



PARTNERS

Planning and Engineering

15938 Bernardo Center Dr.
San Diego, CA. 92127
Ph. (858) 376-3444
Fax: (858) 376-3555

LEGEND:

PROPERTY LINE

CONDOMINIUM UNIT



K.M. COMPLEX CONDOMINIUM PLAN BLDG. NO. 2

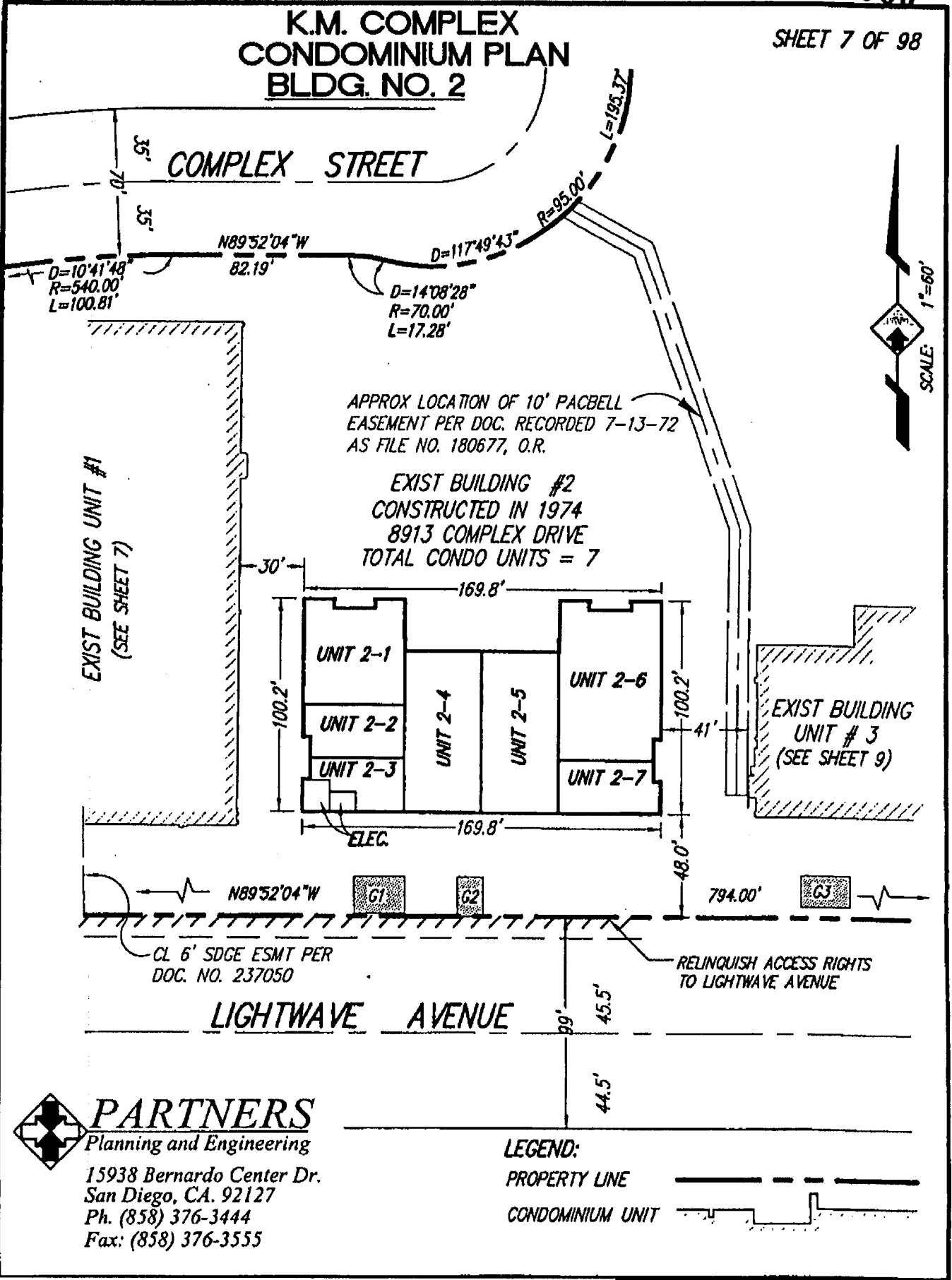

PARTNERS
Planning and Engineering
15938 Bernardo Center Dr.
San Diego, CA. 92127
Ph. (858) 376-3444
Fax: (858) 376-3555

LEGEND:

PROPERTY LINE

CONDOMINIUM UNIT

K.M. COMPLEX CONDOMINIUM PLAN BLDG. NO. 3 (FIRST FLOOR)

13961

SHEET 8 OF 98

13961



APPROX LOCATION OF 10' PACBELL
EASEMENT PER DOC. RECORDED 7-13-72
AS FILE NO. 180677, O.R.

EXIST BUILDING #3
CONSTRUCTED IN 1974
8915 - 8939 COMPLEX DRIVE
TOTAL CONDO UNITS = 13

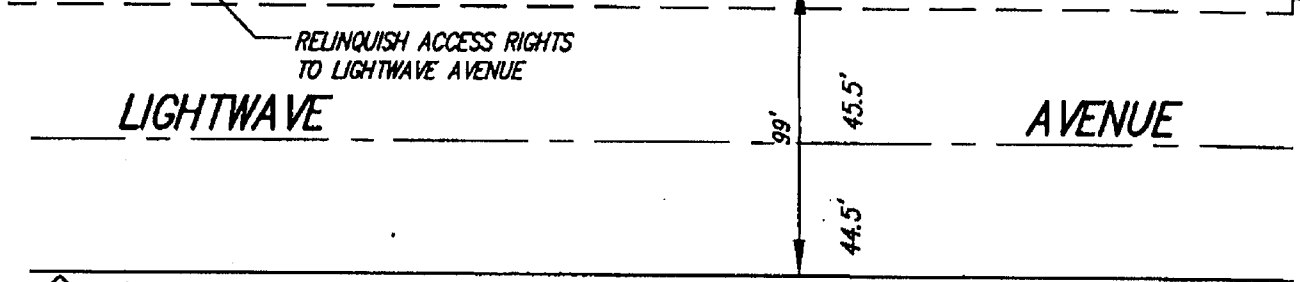
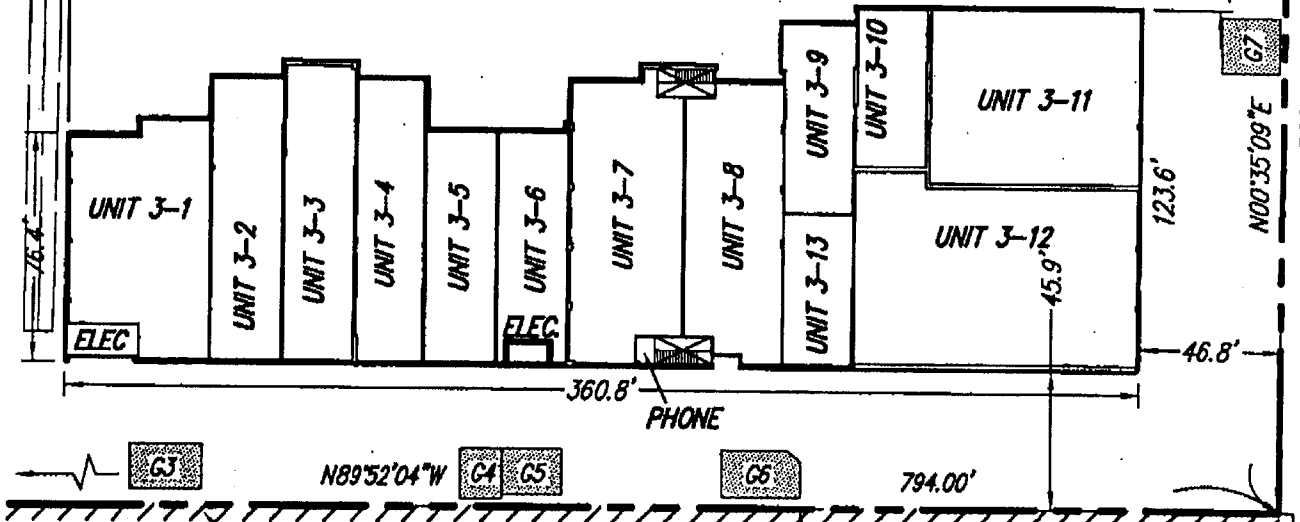
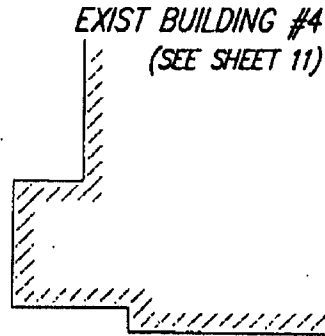

PARTNERS
Planning and Engineering
15938 Bernardo Center Dr.
San Diego, CA. 92127
Ph. (858) 376-3444
Fax: (858) 376-3555

LEGEND:
PROPERTY LINE
CONDOMINIUM UNIT

K.M. COMPLEX CONDOMINIUM PLAN BLDG. NO. 3 (SECOND FLOOR)

SHEET 9 OF 98



APPROX LOCATION OF 10' PACBELL
EASEMENT PER DOC. RECORDED 7-13-72
AS FILE NO. 180677, O.R.

EXIST BUILDING #3
CONSTRUCTED IN 1974
8929 - 8931 COMPLEX DRIVE
TOTAL CONDO UNITS = 8

EXIST BUILDING #4
(SEE SHEET 11)

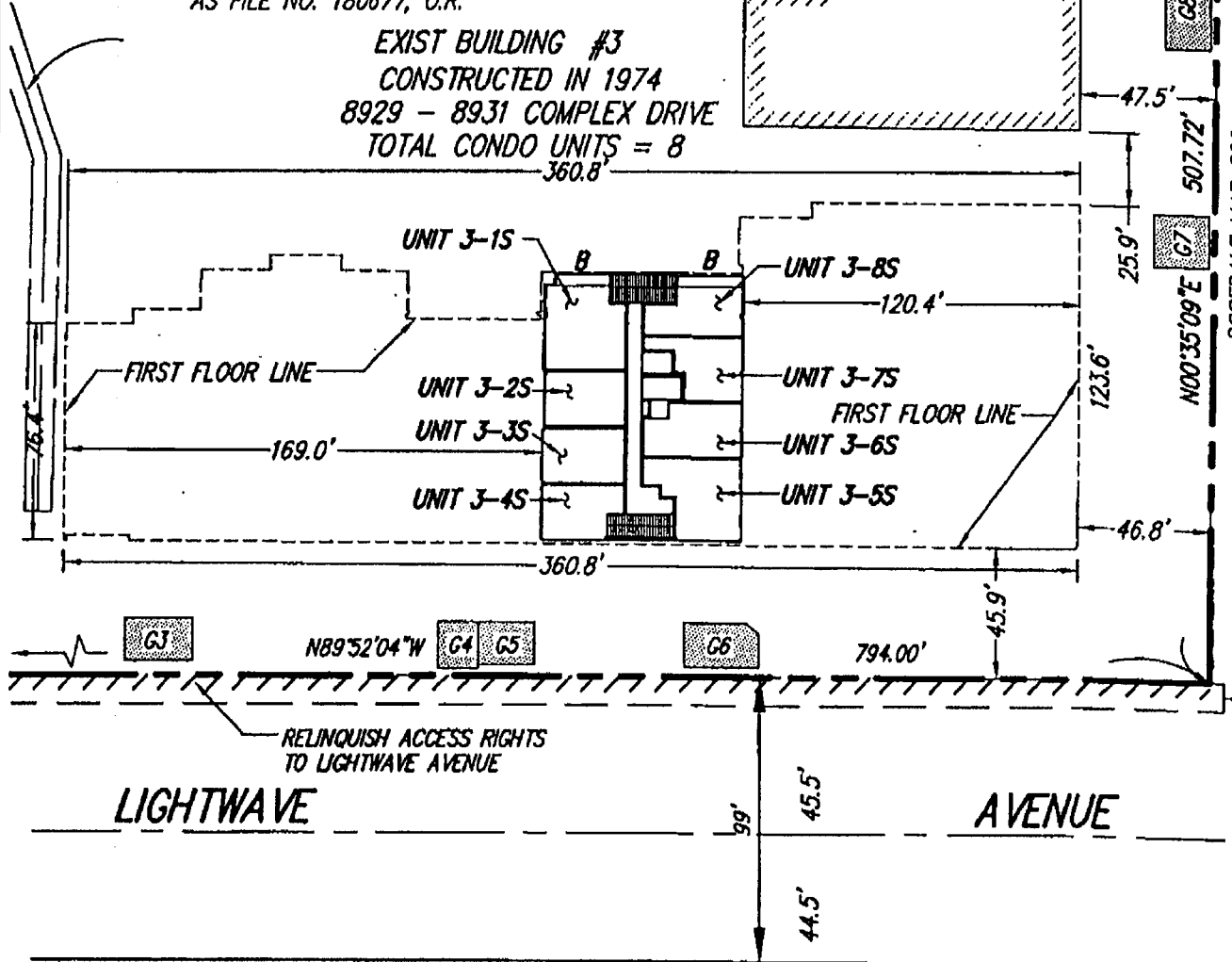

PARTNERS
Planning and Engineering
15938 Bernardo Center Dr.
San Diego, CA. 92127
Ph. (858) 376-3444
Fax: (858) 376-3555

LEGEND:
PROPERTY LINE
CONDOMINIUM UNIT

K.M. COMPLEX CONDOMINIUM PLAN BLDG. NO. 4 (FIRST FLOOR)

SHEET 10 OF 98

PM NO. 8983

INDUSTRIAL PARK UNIT 1
MAP NO. 6419

PARCEL 2

PARCEL 1

N89°24'51"W

474.34'

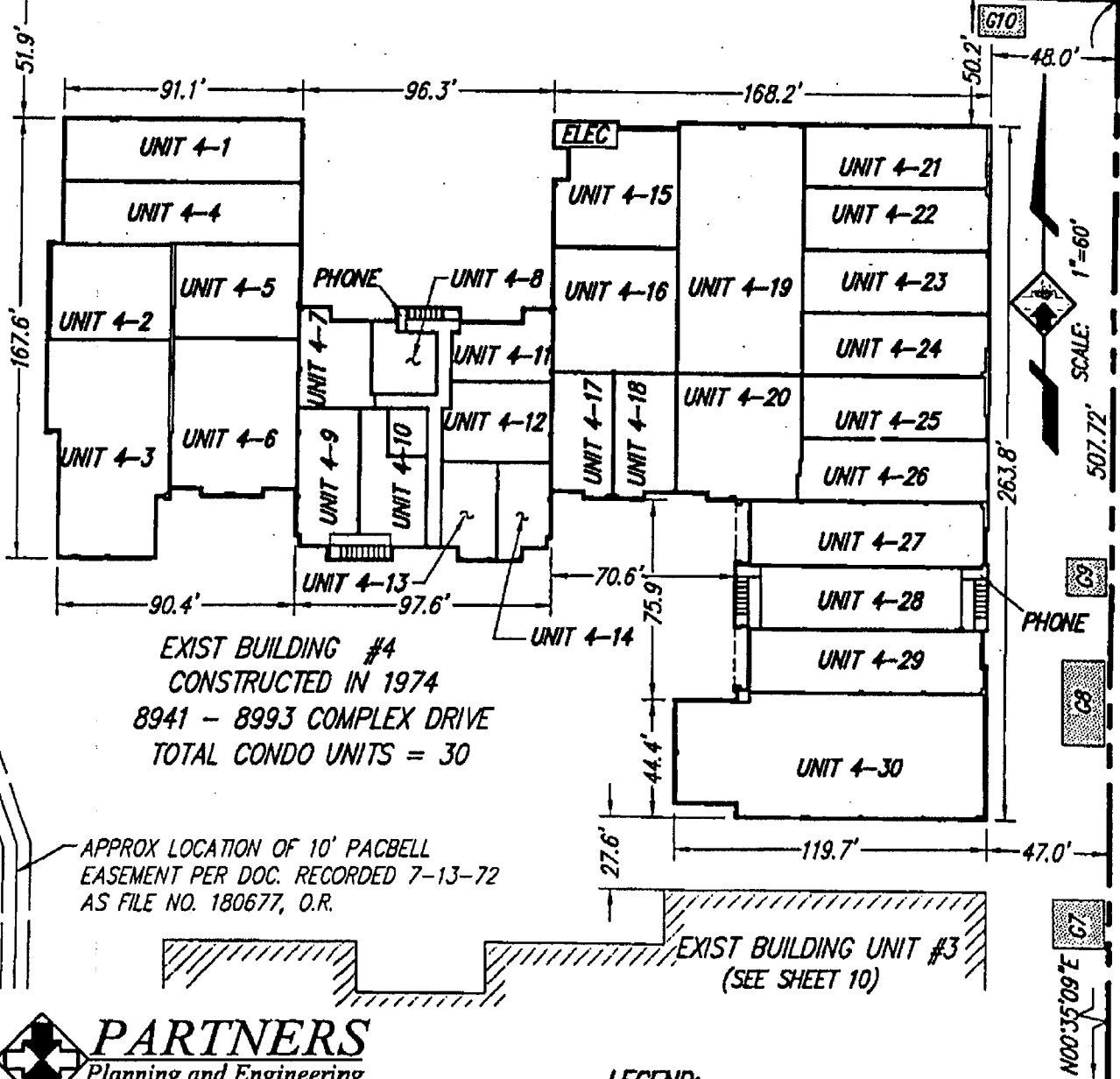

PARTNERS
Planning and Engineering
15938 Bernardo Center Dr.
San Diego, CA. 92127
Ph. (858) 376-3444
Fax: (858) 376-3555

LEGEND:
PROPERTY LINE

CONDOMINIUM UNIT

K.M. COMPLEX CONDOMINIUM PLAN BLDG. NO. 4 (SECOND FLOOR)

PM NO. 8983

INDUSTRIAL PARK UNIT 1
MAP NO. 8419

PARCEL 2

PARCEL 1

N89°24'51"W

474.34'

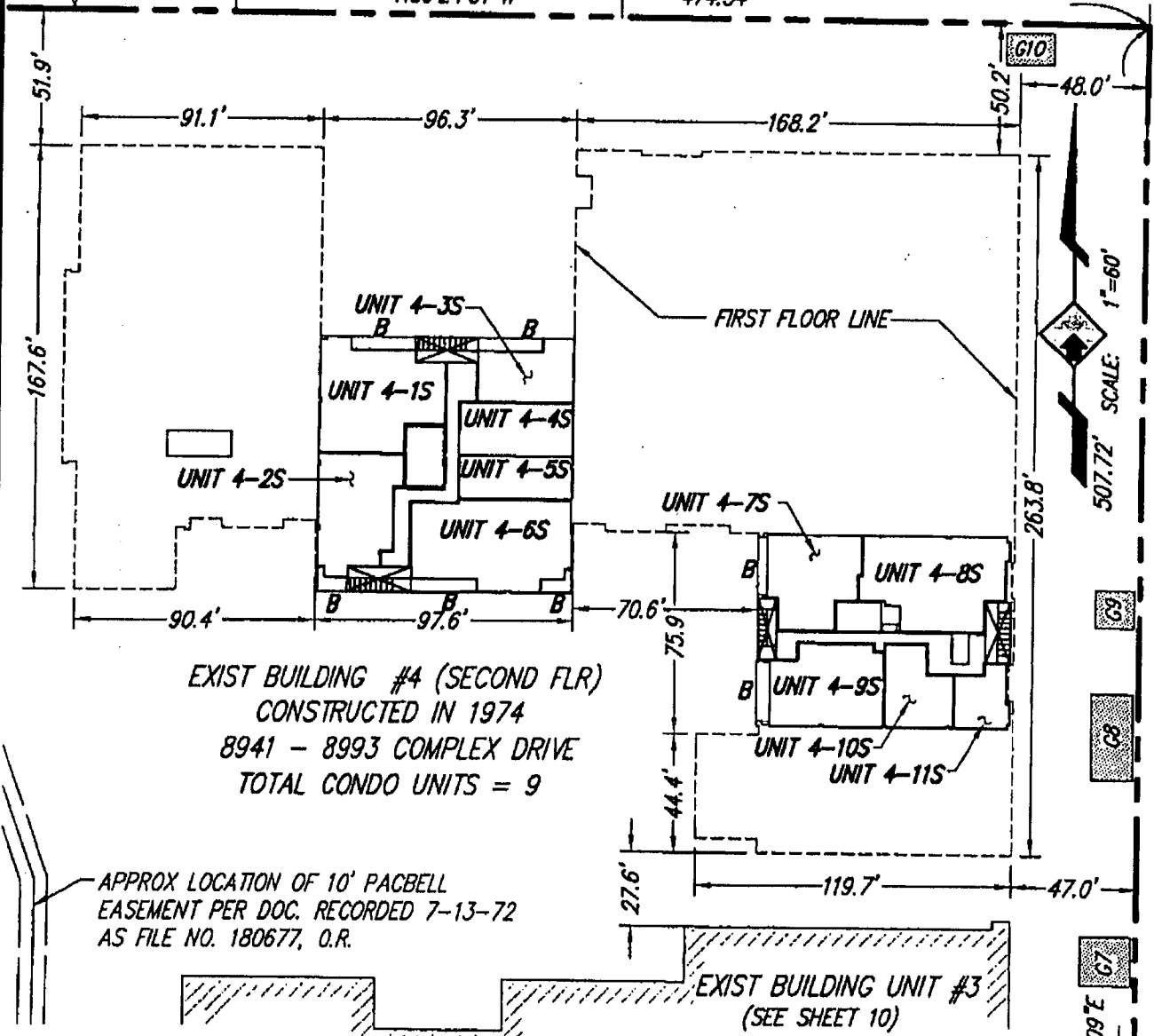

EXIST BUILDING #4 (SECOND FLR)
 CONSTRUCTED IN 1974
 8941 - 8993 COMPLEX DRIVE
 TOTAL CONDO UNITS = 9

APPROX LOCATION OF 10' PACBELL
 EASEMENT PER DOC. RECORDED 7-13-72
 AS FILE NO. 180677, O.R.

EXIST BUILDING UNIT #3
 (SEE SHEET 10)

507.72' SCALE: 1"=60'

ROSEDALE MAP 826

N00°35'09"E



PARTNERS
 Planning and Engineering

15938 Bernardo Center Dr.
 San Diego, CA. 92127
 Ph. (858) 376-3444
 Fax: (858) 376-3555

LEGEND:

PROPERTY LINE

CONDOMINIUM UNIT

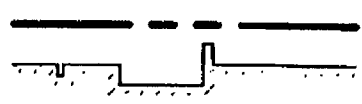

K.M. COMPLEX CONDOMINIUM PLAN UNIT DIAGRAM (UNIT 1-1)



SCALE: 1"=20'

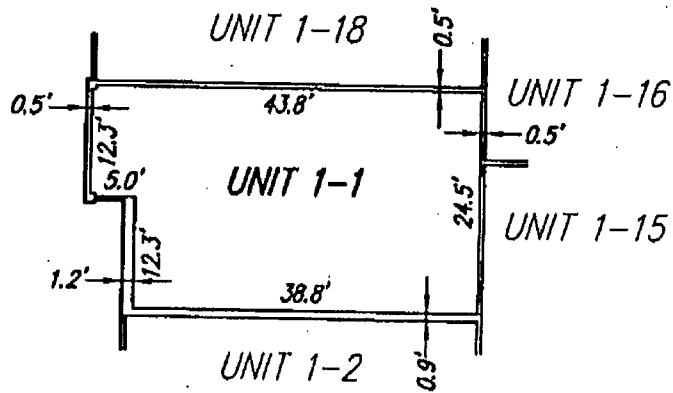

PARTNERS
Planning and Engineering

15938 Bernardo Center Dr.
San Diego, CA. 92127
Ph. (858) 376-3444
Fax: (858) 376-3555

K.M. COMPLEX CONDOMINIUM PLAN UNIT DIAGRAM (UNIT 1-1)



SCALE: 1"=20'

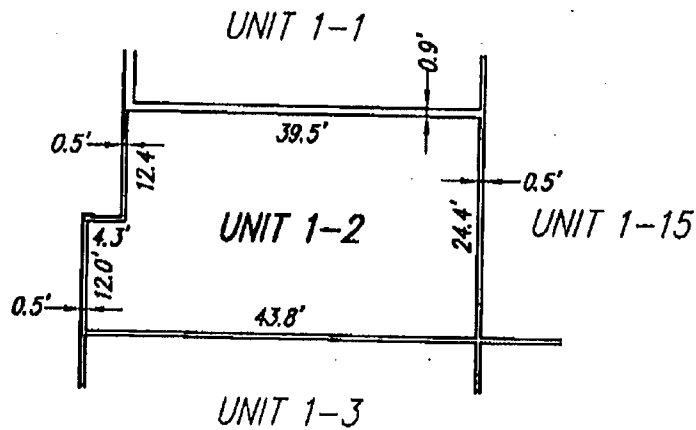

PARTNERS
Planning and Engineering

15938 Bernardo Center Dr.
San Diego, CA. 92127
Ph. (858) 376-3444
Fax: (858) 376-3555

K.M. COMPLEX CONDOMINIUM PLAN UNIT DIAGRAM (UNIT 1-3)



SCALE: 1"=20'

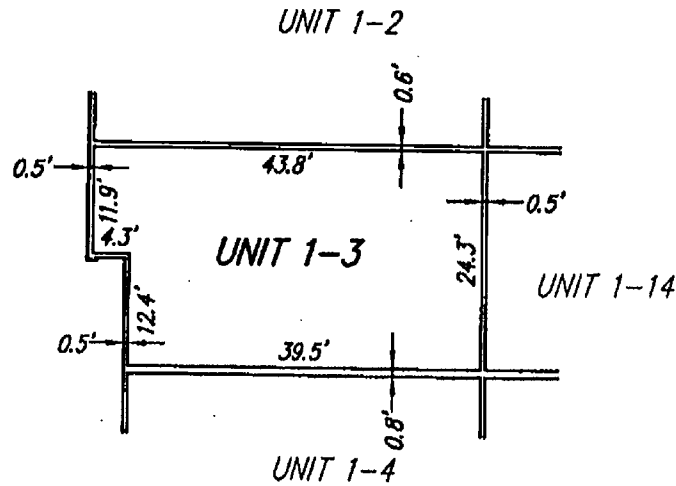

PARTNERS
Planning and Engineering

15938 Bernardo Center Dr.
San Diego, CA. 92127
Ph. (858) 376-3444
Fax: (858) 376-3555

K.M. COMPLEX CONDOMINIUM PLAN UNIT DIAGRAM (UNIT 1-4)

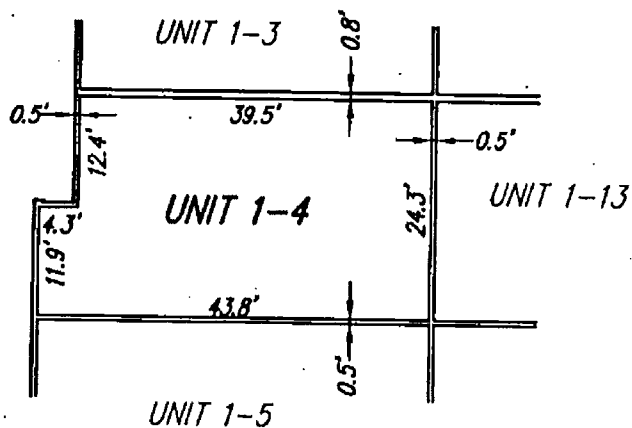

PARTNERS
Planning and Engineering

15938 Bernardo Center Dr.
San Diego, CA. 92127
Ph. (858) 376-3444
Fax: (858) 376-3555

K.M. COMPLEX CONDOMINIUM PLAN UNIT DIAGRAM (UNIT 1-5)



SCALE: 1"=20'

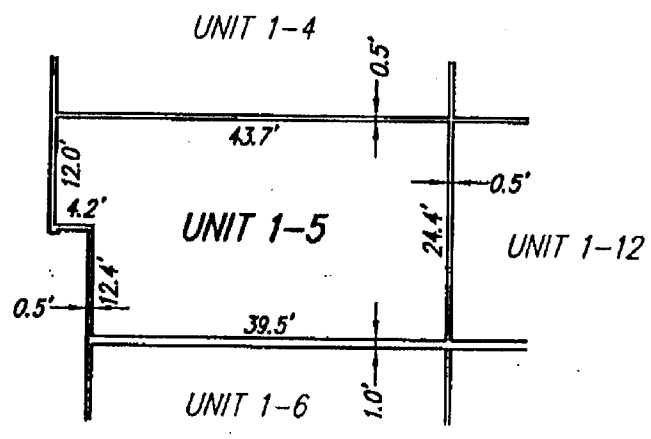

PARTNERS
Planning and Engineering

15938 Bernardo Center Dr.
San Diego, CA. 92127
Ph. (858) 376-3444
Fax: (858) 376-3555

K.M. COMPLEX CONDOMINIUM PLAN UNIT DIAGRAM (UNIT 1-6)



SCALE: 1"=20'

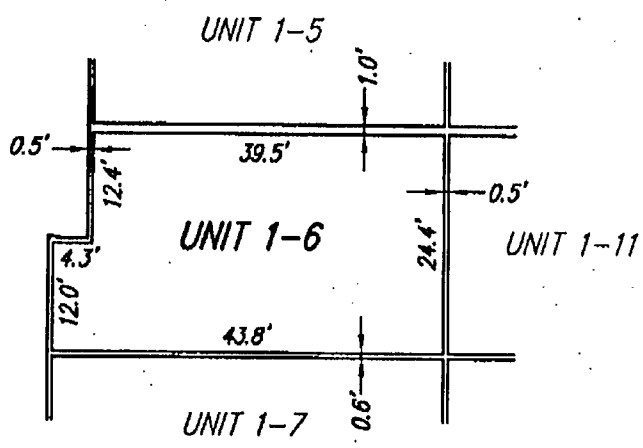

PARTNERS
Planning and Engineering

15938 Bernardo Center Dr.
San Diego, CA. 92127
Ph. (858) 376-3444
Fax: (858) 376-3555

K.M. COMPLEX CONDOMINIUM PLAN UNIT DIAGRAM (UNIT 1-7)

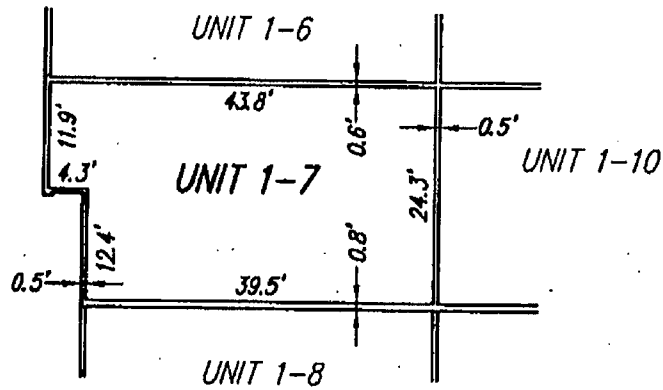

PARTNERS
Planning and Engineering

15938 Bernardo Center Dr.
San Diego, CA. 92127
Ph. (858) 376-3444
Fax: (858) 376-3555

K.M. COMPLEX CONDOMINIUM PLAN UNIT DIAGRAM (UNIT 1-8)

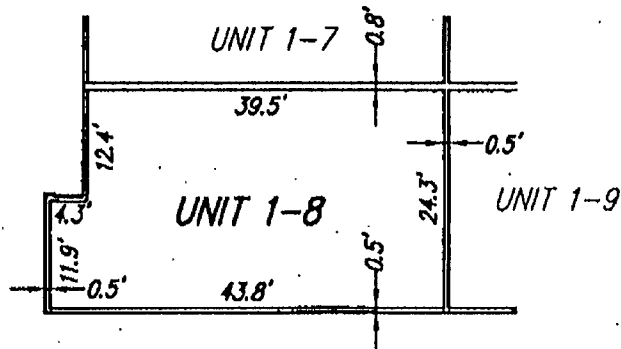

PARTNERS
Planning and Engineering

15938 Bernardo Center Dr.
San Diego, CA. 92127
Ph. (858) 376-3444
Fax: (858) 376-3555

K.M. COMPLEX CONDOMINIUM PLAN UNIT DIAGRAM (UNIT 1-9)



SCALE: 1"=20'

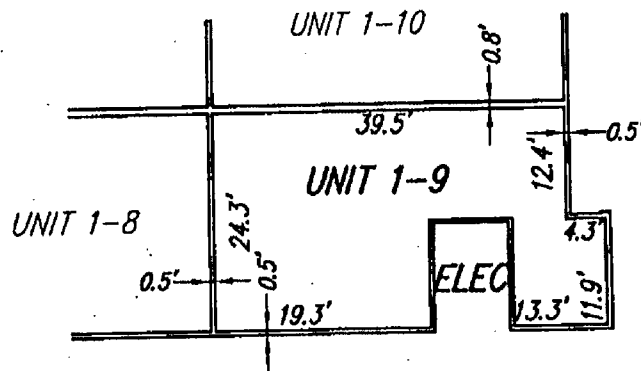

PARTNERS
Planning and Engineering

15938 Bernardo Center Dr.
San Diego, CA. 92127
Ph. (858) 376-3444
Fax: (858) 376-3555

K.M. COMPLEX CONDOMINIUM PLAN UNIT DIAGRAM (UNIT 1-10)



SCALE: 1"=20'

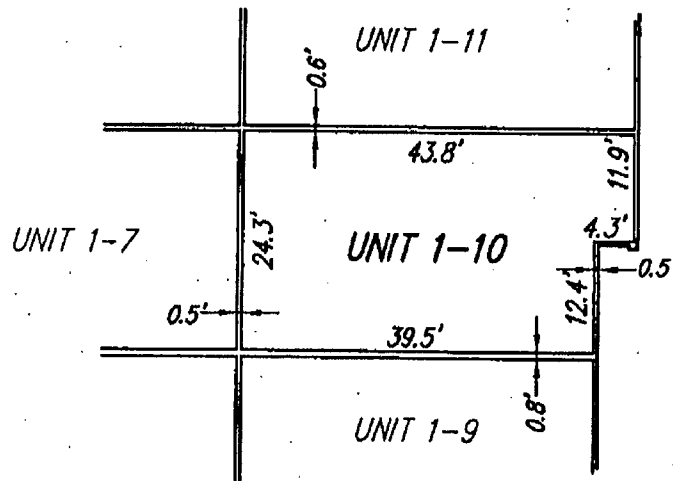

PARTNERS
Planning and Engineering

15938 Bernardo Center Dr.
San Diego, CA. 92127
Ph. (858) 376-3444
Fax: (858) 376-3555

K.M. COMPLEX CONDOMINIUM PLAN UNIT DIAGRAM (UNIT 1-11)

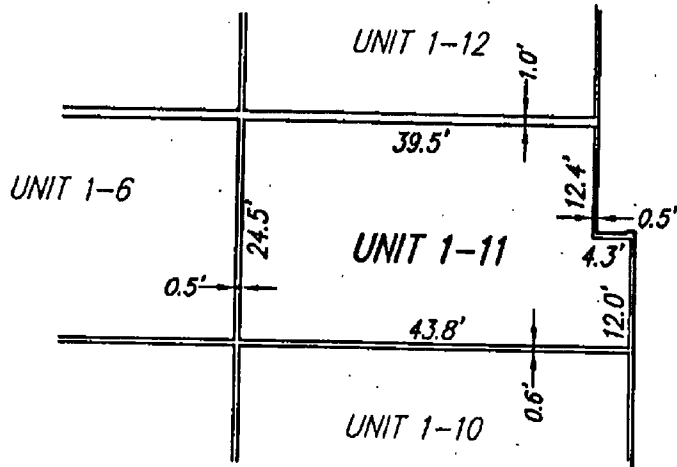

PARTNERS
Planning and Engineering

15938 Bernardo Center Dr.
San Diego, CA. 92127
Ph. (858) 376-3444
Fax: (858) 376-3555

K.M. COMPLEX CONDOMINIUM PLAN UNIT DIAGRAM (UNIT 1-12)



SCALE: 1"=20'

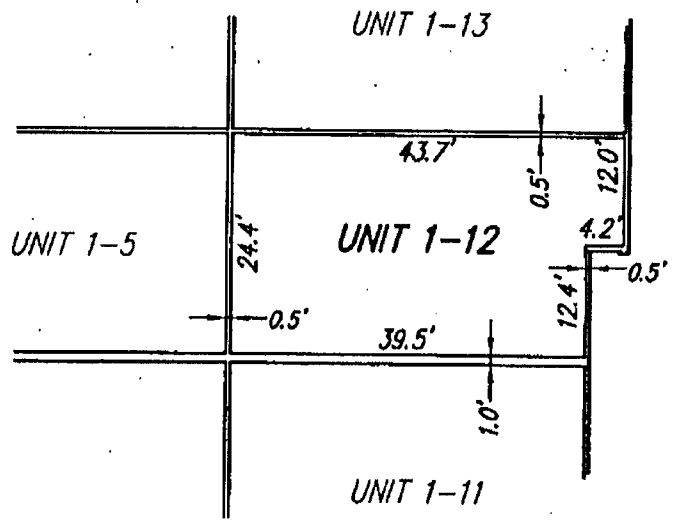

PARTNERS
Planning and Engineering

15938 Bernardo Center Dr.
San Diego, CA. 92127
Ph. (858) 376-3444
Fax: (858) 376-3555

K.M. COMPLEX CONDOMINIUM PLAN UNIT DIAGRAM (UNIT 1-13)

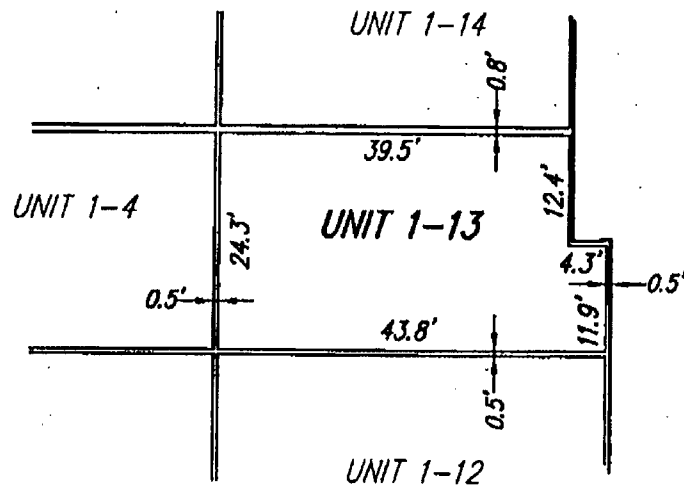

PARTNERS
Planning and Engineering

15938 Bernardo Center Dr.
San Diego, CA. 92127
Ph. (858) 376-3444
Fax: (858) 376-3555

K.M. COMPLEX CONDOMINIUM PLAN UNIT DIAGRAM (UNIT 1-14)

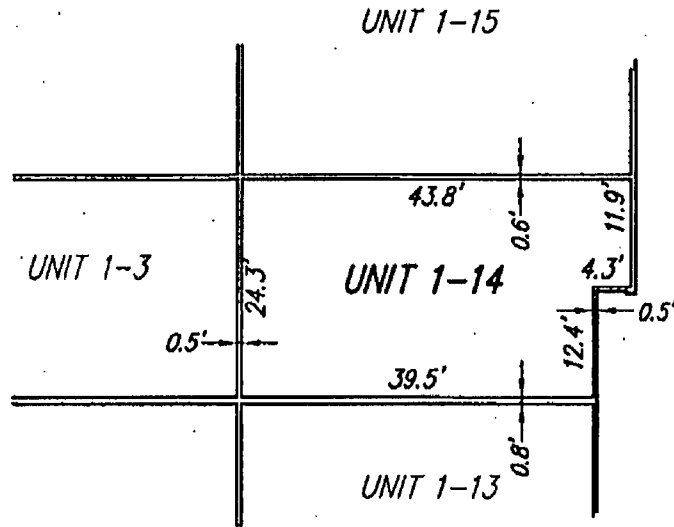

PARTNERS
Planning and Engineering

15938 Bernardo Center Dr.
San Diego, CA. 92127
Ph. (858) 376-3444
Fax: (858) 376-3555

K.M. COMPLEX CONDOMINIUM PLAN UNIT DIAGRAM (UNIT 1-15)

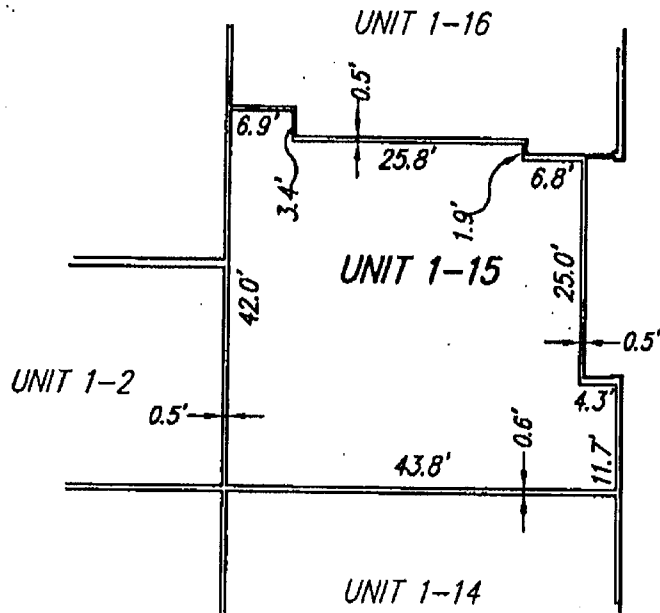

PARTNERS
Planning and Engineering

15938 Bernardo Center Dr.
San Diego, CA. 92127
Ph. (858) 376-3444
Fax: (858) 376-3555

K.M. COMPLEX CONDOMINIUM PLAN UNIT DIAGRAM (UNIT 1-16)



SCALE: 1"=20'

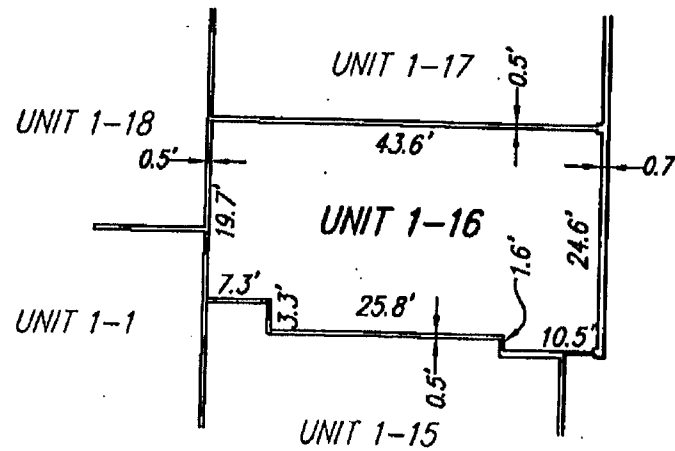

PARTNERS
Planning and Engineering

15938 Bernardo Center Dr.
San Diego, CA. 92127
Ph. (858) 376-3444
Fax: (858) 376-3555

**K.M. COMPLEX
CONDOMINIUM PLAN
UNIT DIAGRAM (UNIT 1-17)**

SHEET 28 OF 98

13981



SCALE: 1"=20'

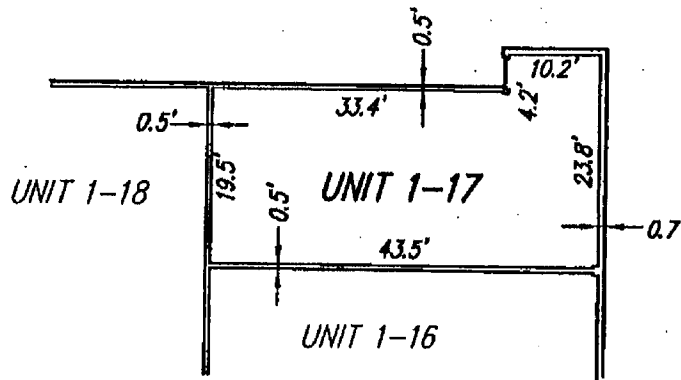

PARTNERS
Planning and Engineering

15938 Bernardo Center Dr.
San Diego, CA. 92127
Ph. (858) 376-3444
Fax: (858) 376-3555

**K.M. COMPLEX
CONDOMINIUM PLAN
UNIT DIAGRAM (UNIT 1-18) 13982**

SHEET 29 OF 98

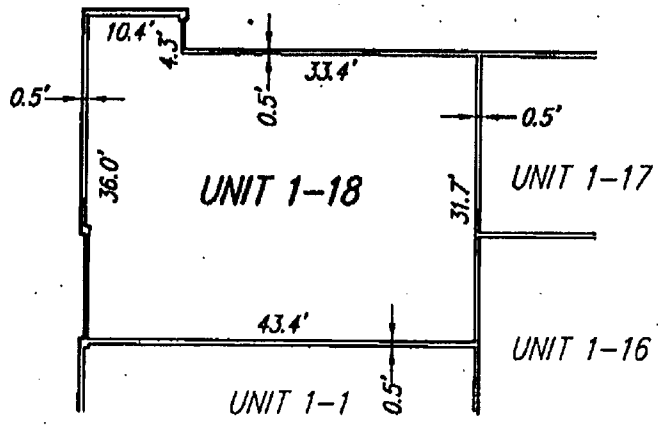

PARTNERS
Planning and Engineering

15938 Bernardo Center Dr.
San Diego, CA. 92127
Ph. (858) 376-3444
Fax: (858) 376-3555

**K.M. COMPLEX
CONDOMINIUM PLAN
UNIT DIAGRAM (UNIT 2-1)**

SHEET 30 OF 98

13983



SCALE: 1"=20'

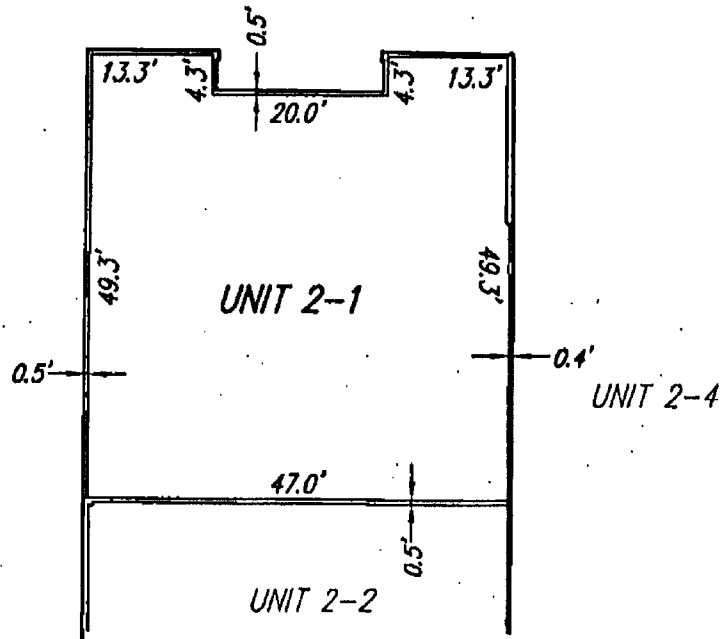

PARTNERS

Planning and Engineering

15938 Bernardo Center Dr.

San Diego, CA. 92127

Ph. (858) 376-3444

Fax: (858) 376-3555

K.M. COMPLEX
CONDOMINIUM PLAN
UNIT DIAGRAM (UNIT 2-2)

SHEET 31 OF 98

13984



SCALE: 1"=20'

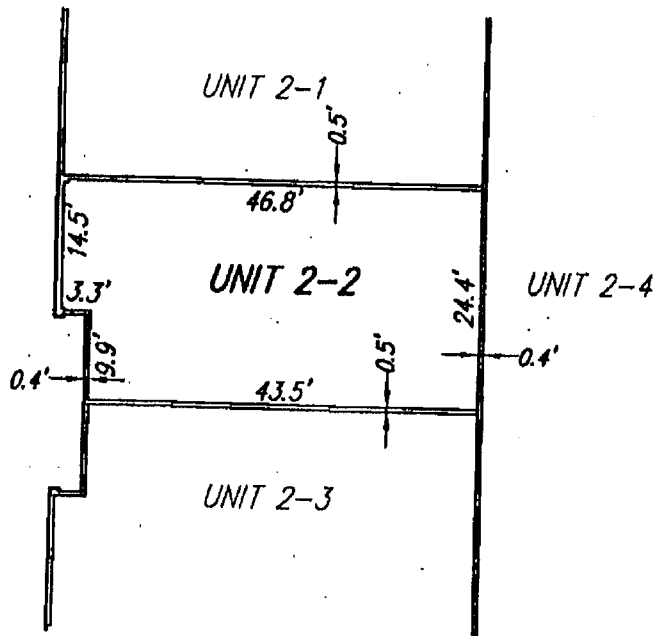

PARTNERS
Planning and Engineering

15938 Bernardo Center Dr.
San Diego, CA. 92127
Ph. (858) 376-3444
Fax: (858) 376-3555

K.M. COMPLEX
CONDOMINIUM PLAN
UNIT DIAGRAM (UNIT 2-3)

SHEET 32 OF 98

13985



SCALE: 1"=20'

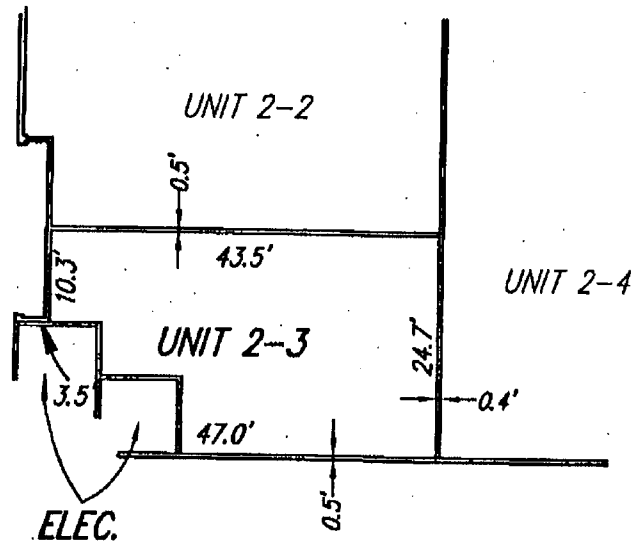

PARTNERS
Planning and Engineering

15938 Bernardo Center Dr.
San Diego, CA. 92127
Ph. (858) 376-3444
Fax: (858) 376-3555

K.M. COMPLEX
CONDOMINIUM PLAN
UNIT DIAGRAM (UNIT 2-4)

SHEET 33 OF 98

13986



SCALE: 1"=20'

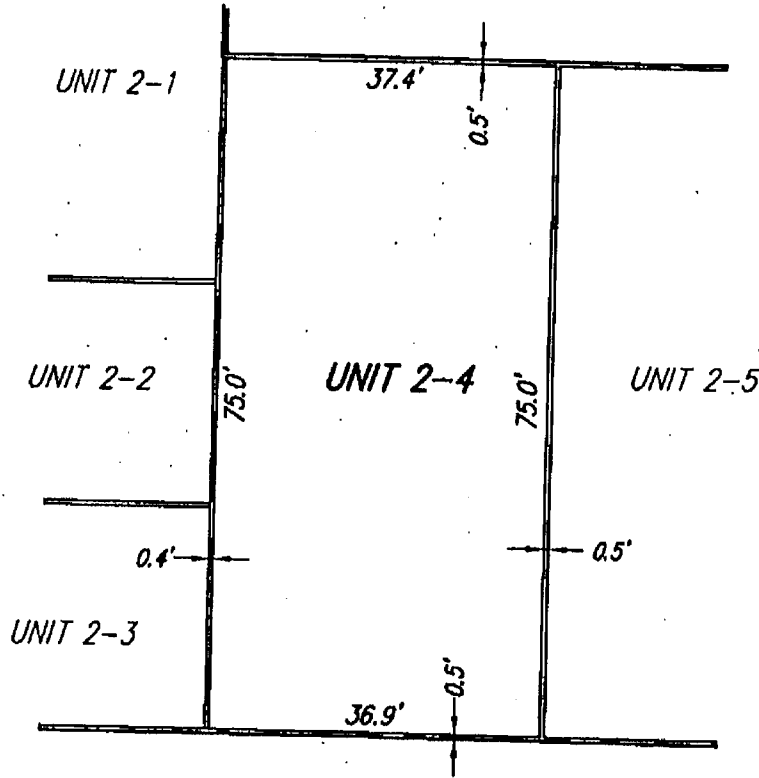

PARTNERS
Planning and Engineering

15938 Bernardo Center Dr.
San Diego, CA. 92127
Ph. (858) 376-3444
Fax: (858) 376-3555

564 CONDO 2R-43.dwg 10-27-05 7:30:54 am EST

K.M. COMPLEX
CONDOMINIUM PLAN
UNIT DIAGRAM (UNIT 2-5)

SHEET 34 OF 98

13987



SCALE: 1"=20'

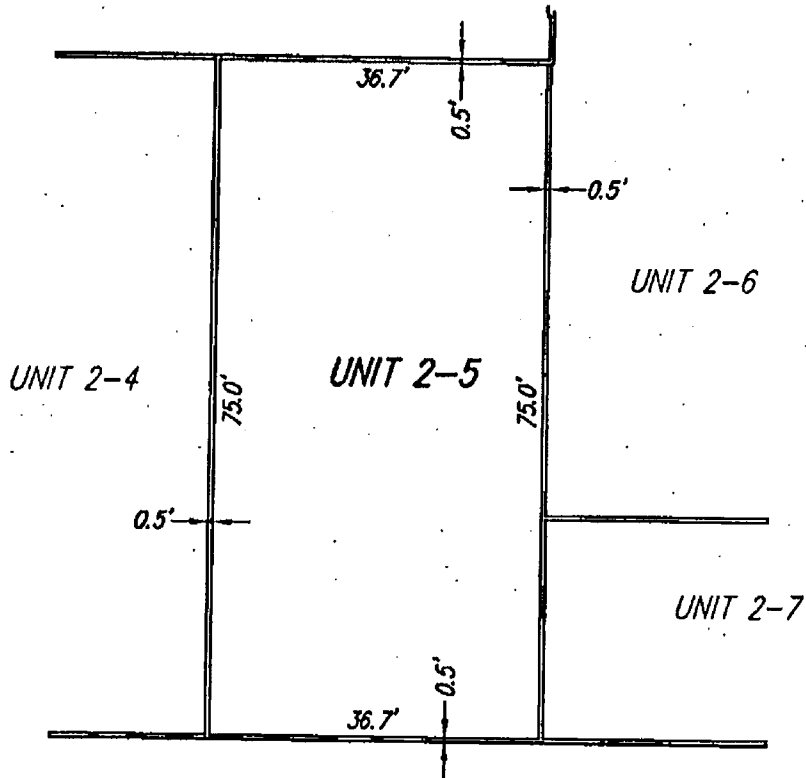

PARTNERS
Planning and Engineering

15938 Bernardo Center Dr.
San Diego, CA. 92127
Ph. (858) 376-3444
Fax: (858) 376-3555

K.M. COMPLEX
CONDOMINIUM PLAN
UNIT DIAGRAM (UNIT 2-6)

SHEET 35 OF 98

13988



SCALE: 1"=10'

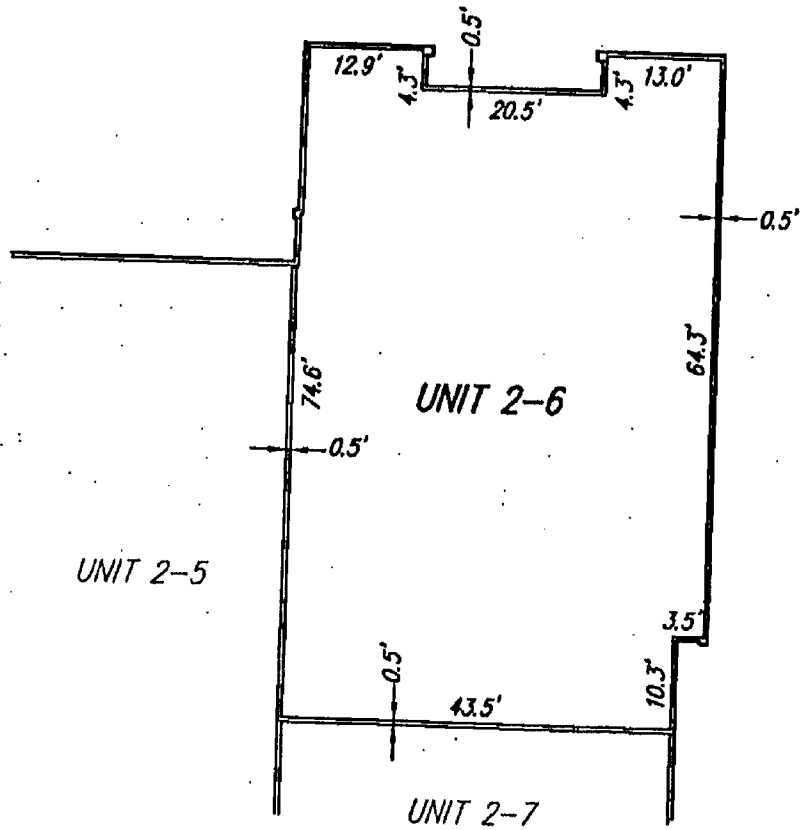

PARTNERS
Planning and Engineering

15938 Bernardo Center Dr.
San Diego, CA. 92127
Ph. (858) 376-3444
Fax: (858) 376-3555

K.M. COMPLEX
CONDOMINIUM PLAN
UNIT DIAGRAM (UNIT 2-7)

SHEET 36 OF 98

13989



SCALE: 1"=20'

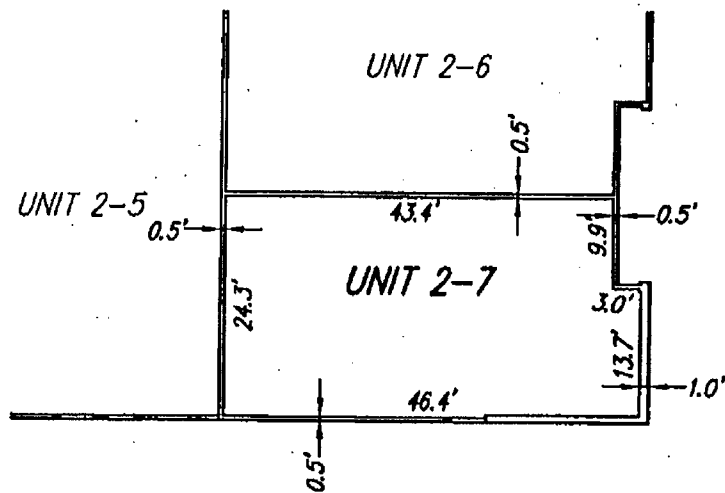

PARTNERS
Planning and Engineering

15938 Bernardo Center Dr.
San Diego, CA. 92127
Ph. (858) 376-3444
Fax: (858) 376-3555

K.M. COMPLEX
CONDOMINIUM PLAN
UNIT DIAGRAM (UNIT 3-1)

SHEET 37 OF 98

13990



SCALE: 1"=20'

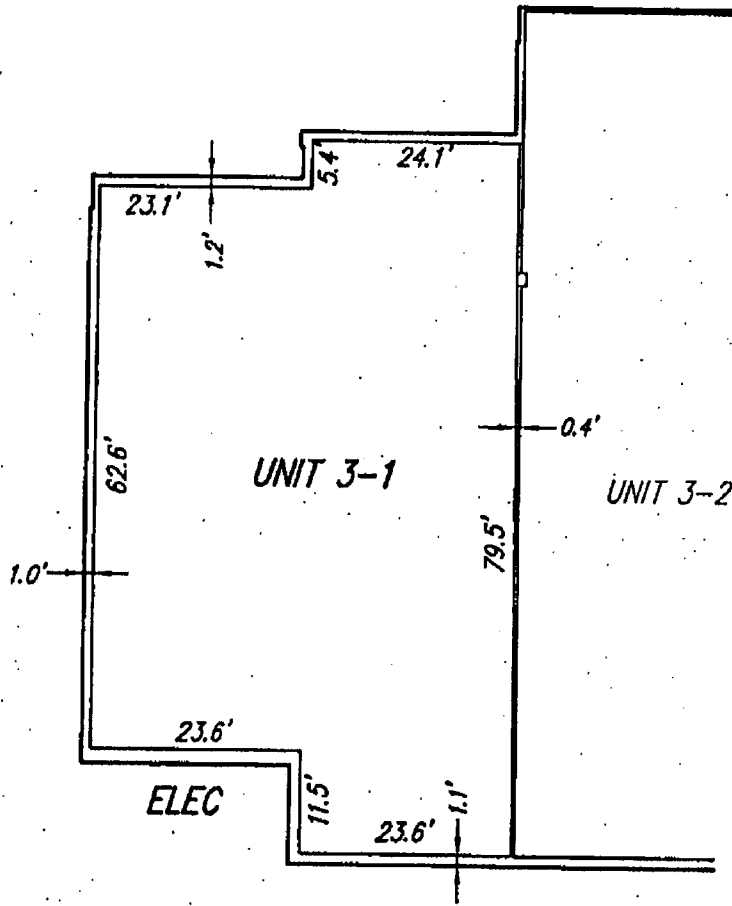

PARTNERS
Planning and Engineering

15938 Bernardo Center Dr.
San Diego, CA. 92127
Ph. (858) 376-3444
Fax: (858) 376-3555

564CONDO28-43.dwg 10-27-05 3:39:54 pm EST

K.M. COMPLEX
CONDOMINIUM PLAN
UNIT DIAGRAM (UNIT 3-2)

SHEET 38 OF 98

13991

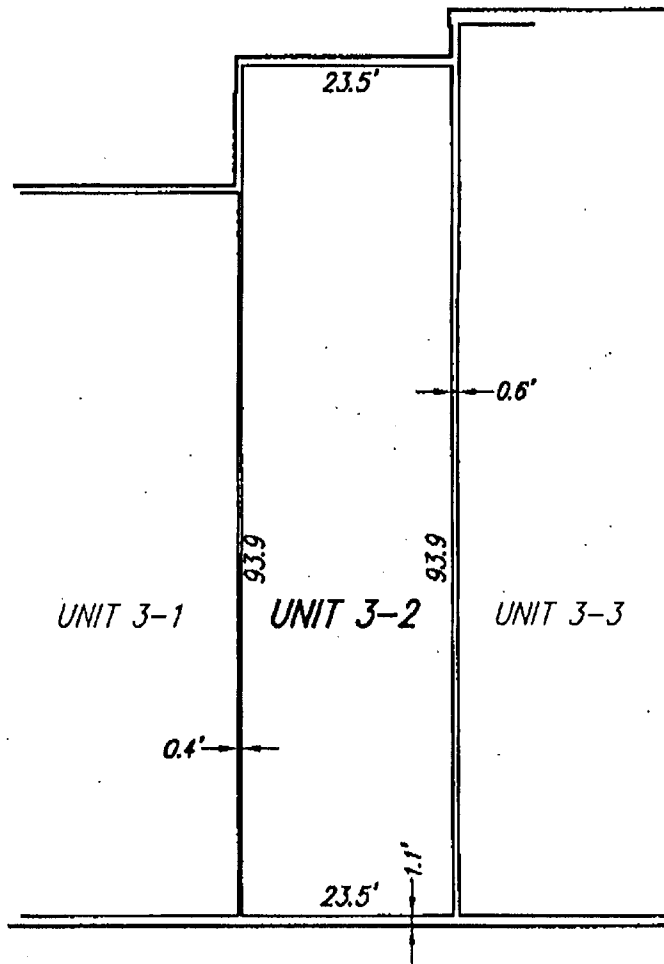

SCALE: 1"=20'



PARTNERS
Planning and Engineering

15938 Bernardo Center Dr.
San Diego, CA. 92127
Ph. (858) 376-3444
Fax: (858) 376-3555

K.M. COMPLEX
CONDOMINIUM PLAN
UNIT DIAGRAM (UNIT 3-3)

SHEET 39 OF 98

13992

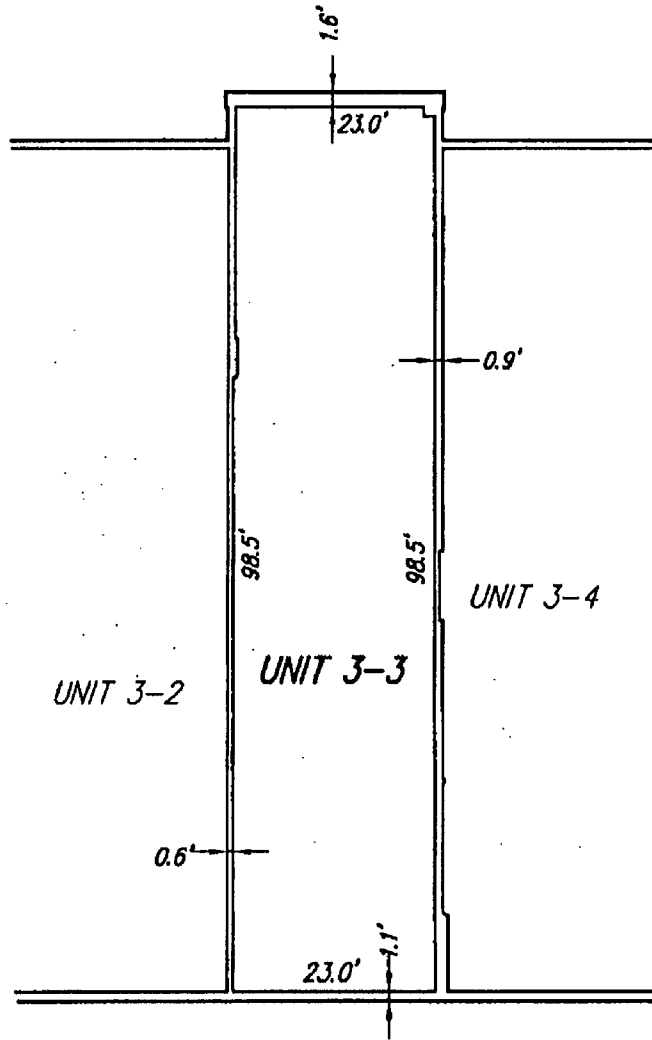

PARTNERS

Planning and Engineering

15938 Bernardo Center Dr.

San Diego, CA. 92127

Ph. (858) 376-3444

Fax: (858) 376-3555

K.M. COMPLEX
CONDOMINIUM PLAN
UNIT DIAGRAM (UNIT 3-4)

SHEET 40 OF 98

13993

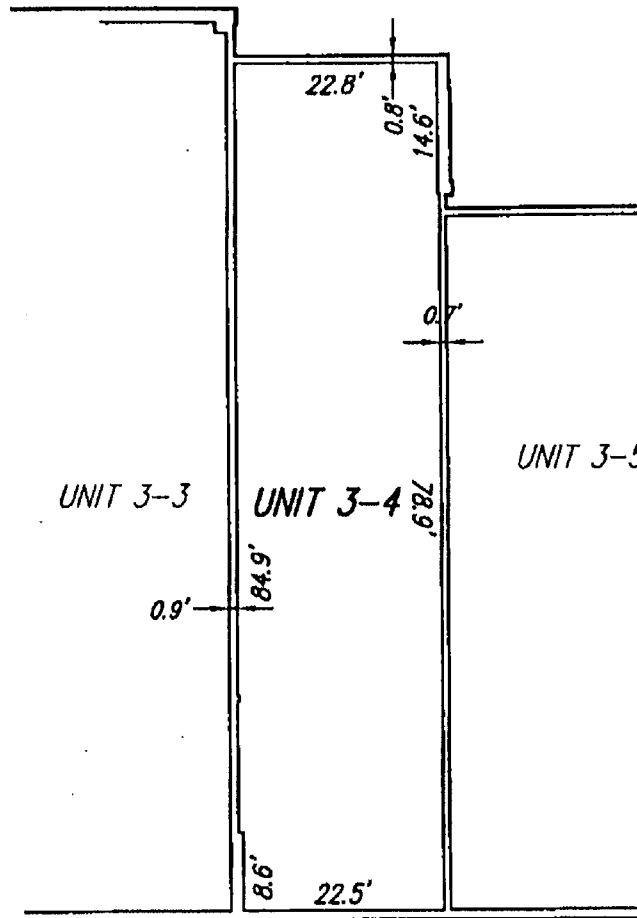

PARTNERS
Planning and Engineering

15938 Bernardo Center Dr.
San Diego, CA. 92127
Ph. (858) 376-3444
Fax: (858) 376-3555

K.M. COMPLEX
CONDOMINIUM PLAN
UNIT DIAGRAM (UNIT 3-5)

SHEET 41 OF 98

13994



SCALE: 1"=20'

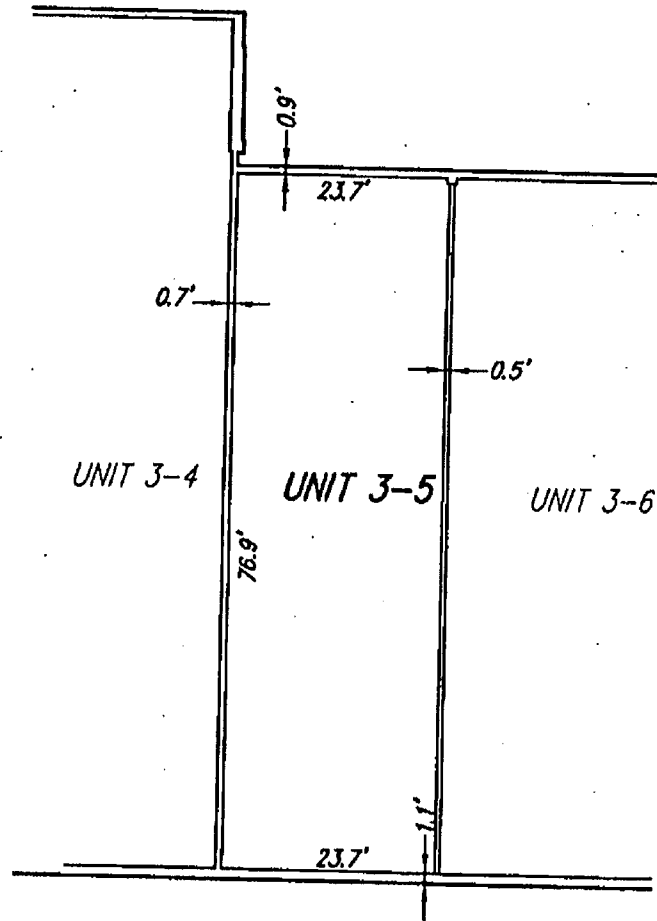

PARTNERS
Planning and Engineering

15938 Bernardo Center Dr.
San Diego, CA. 92127
Ph. (858) 376-3444
Fax: (858) 376-3555

K.M. COMPLEX
CONDOMINIUM PLAN
UNIT DIAGRAM (UNIT 3-6)

SHEET 42 OF 98

13995



SCALE: 1"=20'

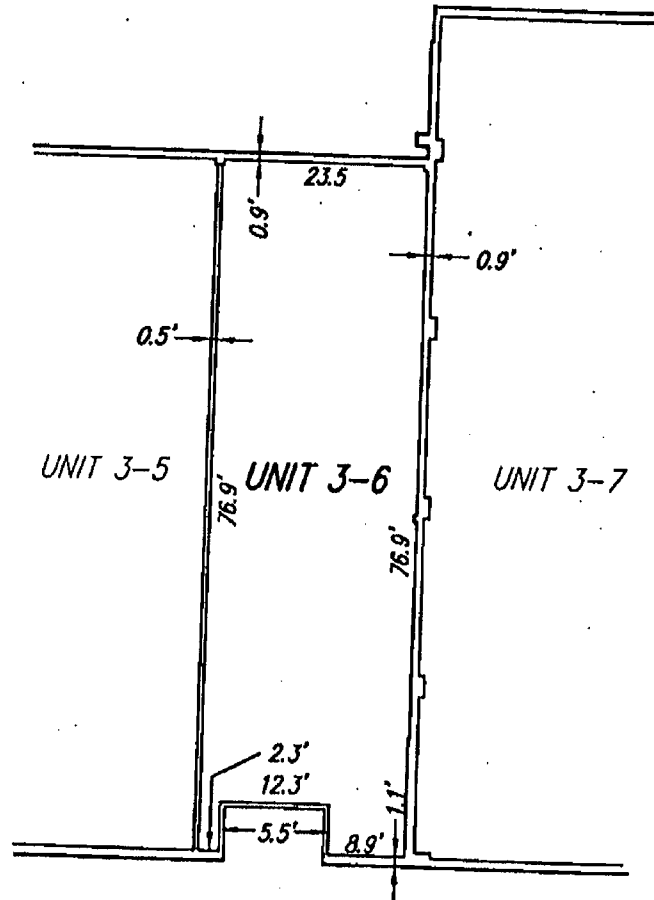

PARTNERS
Planning and Engineering

15938 Bernardo Center Dr.
San Diego, CA. 92127
Ph. (858) 376-3444
Fax: (858) 376-3555

K.M. COMPLEX
CONDOMINIUM PLAN
UNIT DIAGRAM (UNIT 3-7)

SHEET 43 OF 98

13996

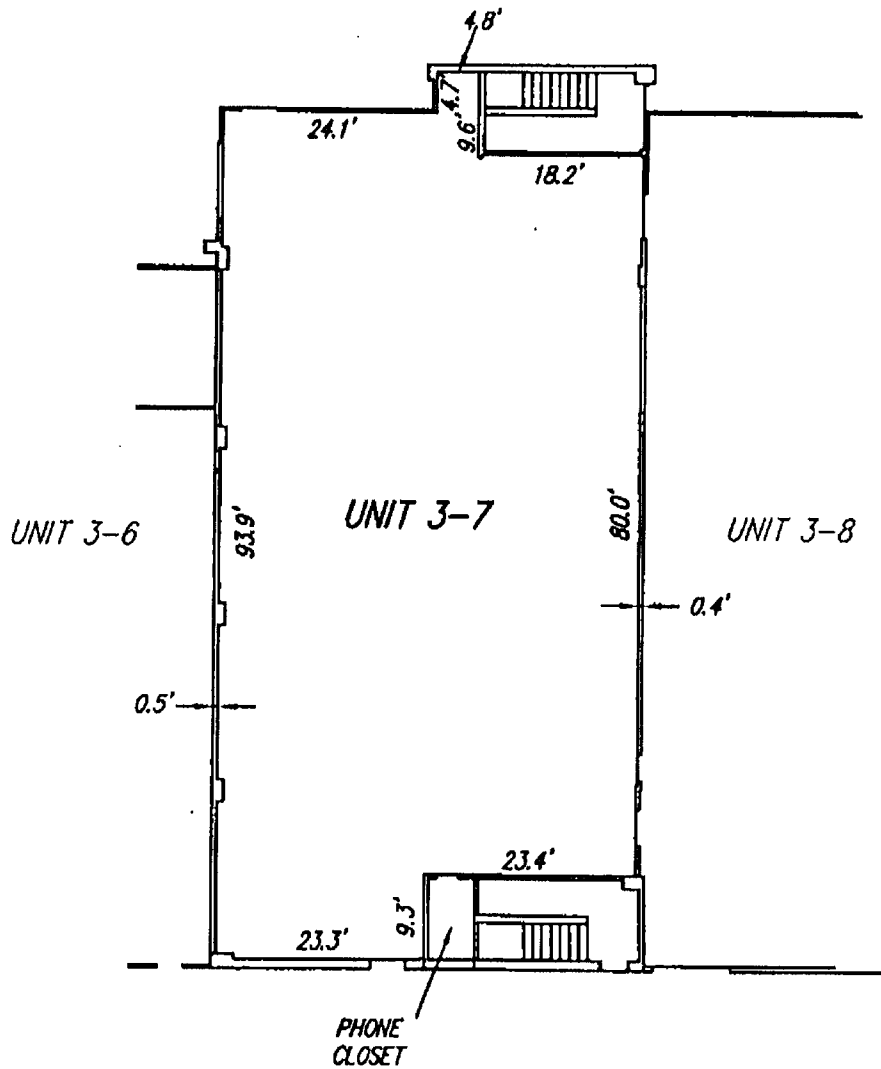

PARTNERS
Planning and Engineering

15938 Bernardo Center Dr.
San Diego, CA. 92127
Ph. (858) 376-3444
Fax: (858) 376-3555

K.M. COMPLEX
 CONDOMINIUM PLAN
 UNIT DIAGRAM (UNIT 3-8)

SHEET 44 OF 98

13997



SCALE: 1"=20'

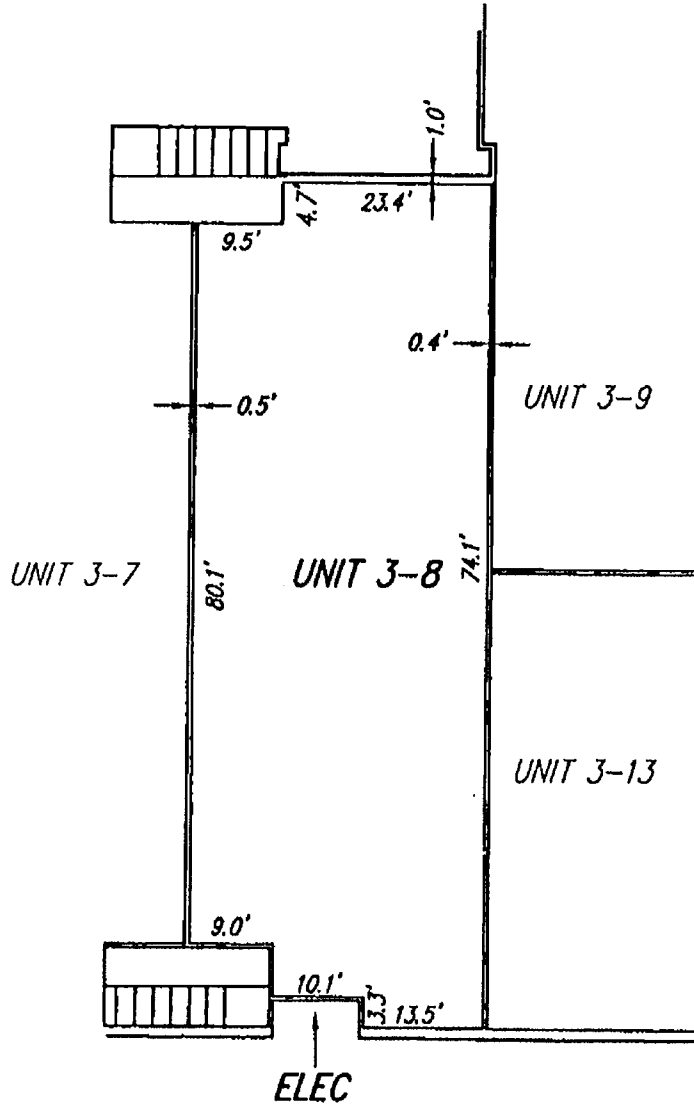

PARTNERS
 Planning and Engineering

15938 Bernardo Center Dr.
 San Diego, CA. 92127
 Ph. (858) 376-3444
 Fax: (858) 376-3555

K.M. COMPLEX
CONDOMINIUM PLAN
UNIT DIAGRAM (UNIT 3-9)

SHEET 45 OF 98

13998



SCALE: 1"=20'

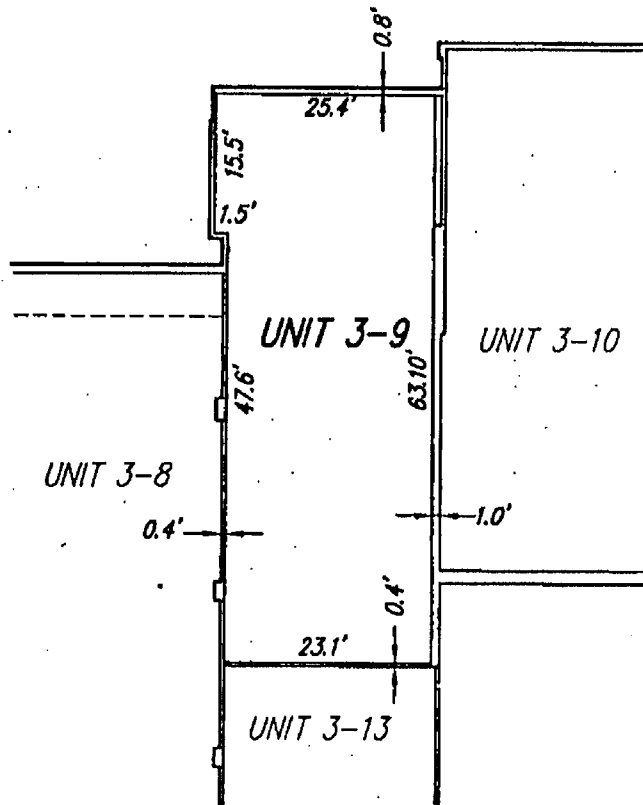

PARTNERS
Planning and Engineering

15938 Bernardo Center Dr.
San Diego, CA. 92127
Ph. (858) 376-3444
Fax: (858) 376-3555

K.M. COMPLEX
CONDOMINIUM PLAN
UNIT DIAGRAM (UNIT 3-10)

SHEET 46 OF 98

13999



SCALE: 1"=20'

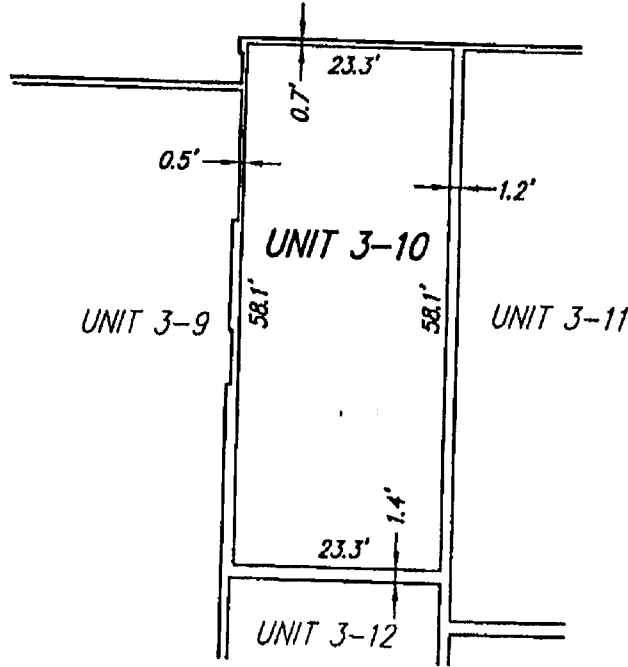

PARTNERS
Planning and Engineering

15938 Bernardo Center Dr.
San Diego, CA. 92127
Ph. (858) 376-3444
Fax: (858) 376-3555

K.M. COMPLEX
CONDOMINIUM PLAN
UNIT DIAGRAM (UNIT 3-11)

SHEET 47 OF 98

14000

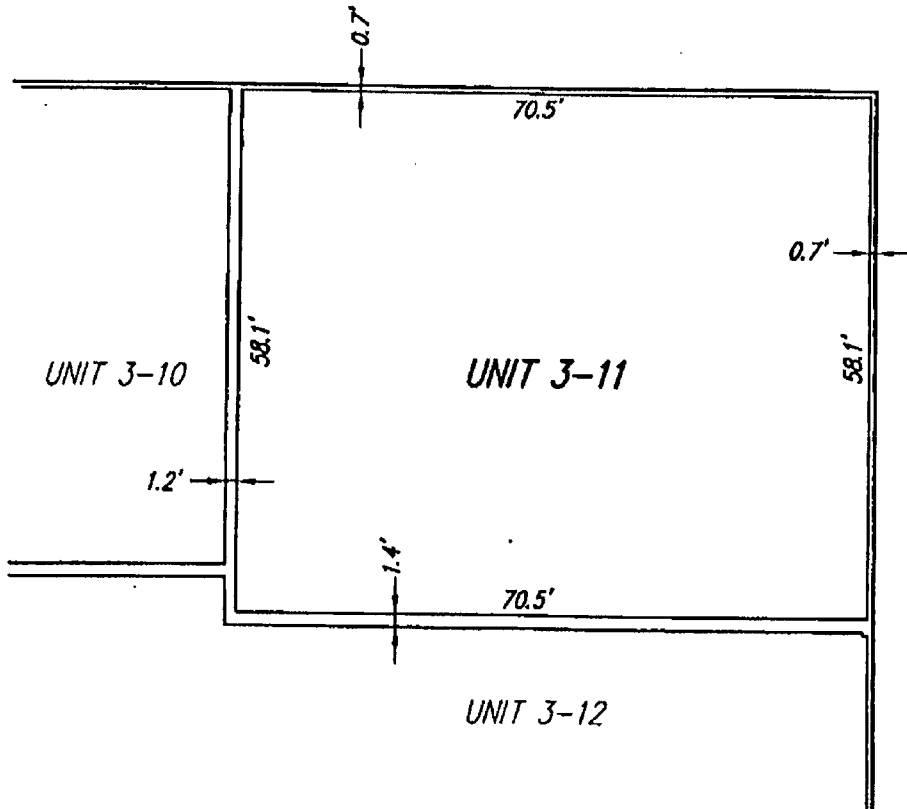

PARTNERS

Planning and Engineering

15938 Bernardo Center Dr.
San Diego, CA. 92127
Ph. (858) 376-3444
Fax: (858) 376-3555

K.M. COMPLEX
CONDOMINIUM PLAN
UNIT DIAGRAM (UNIT 3-12)

SHEET 48 OF 98

14001



SCALE: 1"=20'

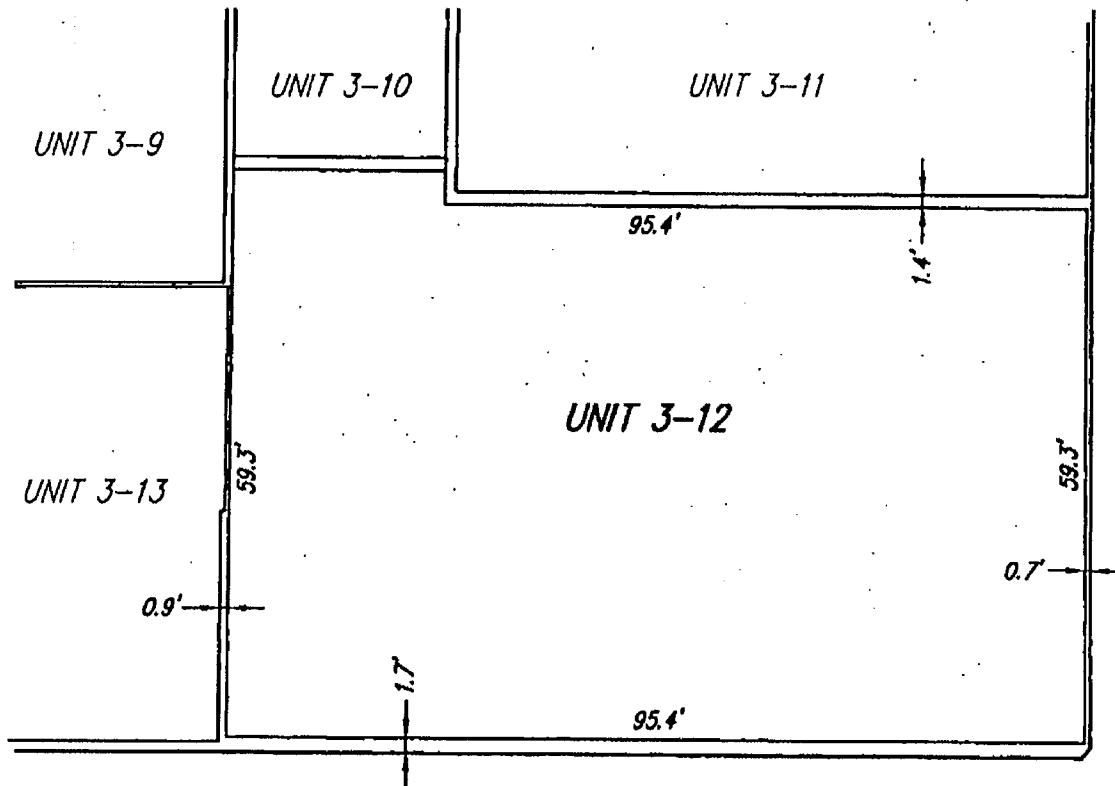

PARTNERS
Planning and Engineering

15938 Bernardo Center Dr.
San Diego, CA. 92127
Ph. (858) 376-3444
Fax: (858) 376-3555

K.M. COMPLEX
CONDOMINIUM PLAN
UNIT DIAGRAM (UNIT 3-13)

SHEET 49 OF 98

14002



SCALE: 1"=20'

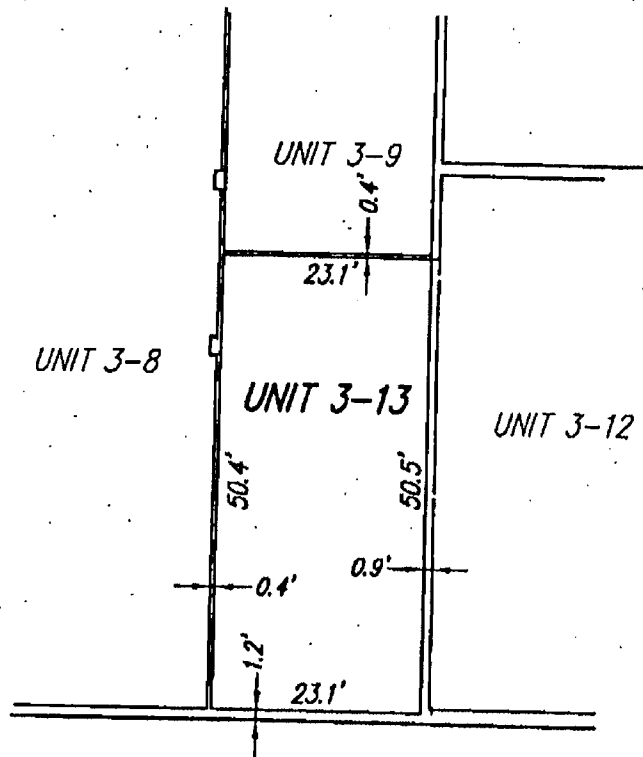

PARTNERS
Planning and Engineering

15938 Bernardo Center Dr.
San Diego, CA. 92127
Ph. (858) 376-3444
Fax: (858) 376-3555

K.M. COMPLEX
CONDOMINIUM PLAN
UNIT DIAGRAM (UNIT 3-1S)

SHEET 50 OF 98

14003

S = DENOTES SECOND FLOOR



SCALE: 1"=20'

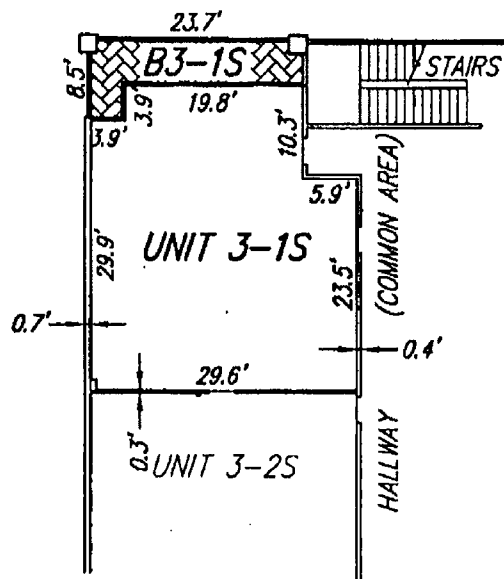

PARTNERS
Planning and Engineering

15938 Bernardo Center Dr.
San Diego, CA. 92127
Ph. (858) 376-3444
Fax: (858) 376-3555

K.M. COMPLEX
CONDOMINIUM PLAN
UNIT DIAGRAM (UNIT 3-2S)

SHEET 51 OF 98

14004

S = DENOTES SECOND FLOOR

SCALE: 1"=20'

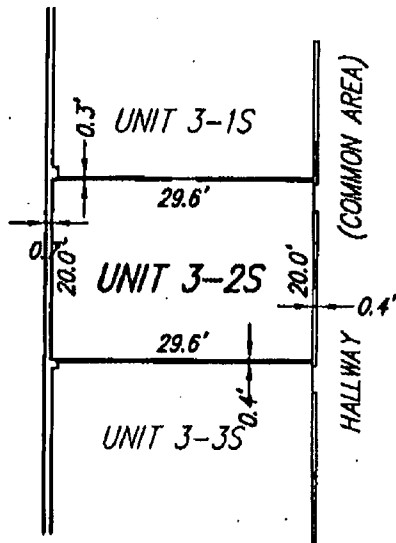

PARTNERS
Planning and Engineering

15938 Bernardo Center Dr.
San Diego, CA. 92127
Ph. (858) 376-3444
Fax: (858) 376-3555

K.M. COMPLEX
CONDOMINIUM PLAN
UNIT DIAGRAM (UNIT 3-3S)

SHEET 52 OF 98

14005

S = DENOTES SECOND FLOOR

SCALE: 1"=20'

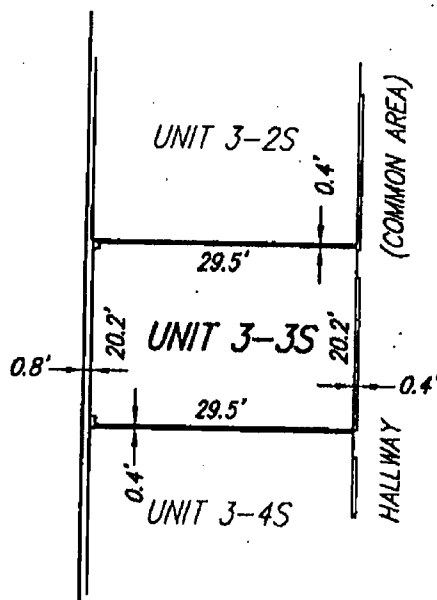

PARTNERS
Planning and Engineering

15938 Bernardo Center Dr.
San Diego, CA. 92127
Ph. (858) 376-3444
Fax: (858) 376-3555

K.M. COMPLEX
CONDOMINIUM PLAN
UNIT DIAGRAM (UNIT 3-4S)

SHEET 53 OF 98

14006

S = DENOTES SECOND FLOOR

SCALE: 1"=10'

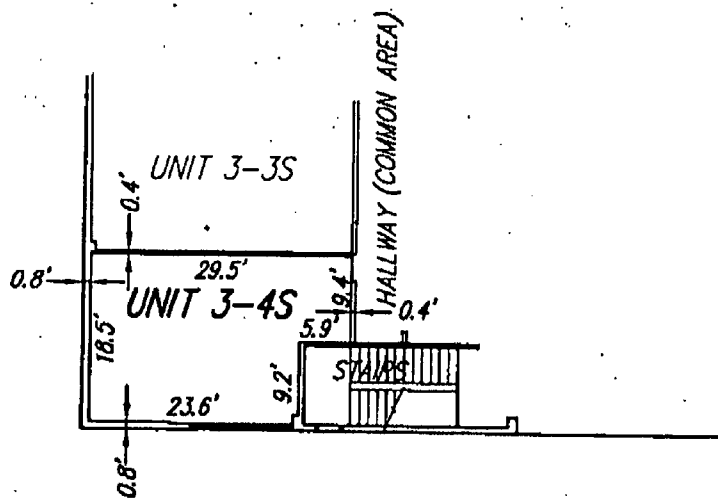

PARTNERS
Planning and Engineering

15938 Bernardo Center Dr.
San Diego, CA. 92127
Ph. (858) 376-3444
Fax: (858) 376-3555

K.M. COMPLEX
CONDOMINIUM PLAN
UNIT DIAGRAM (UNIT 3-5S)

SHEET 54 OF 98

14007

S = DENOTES SECOND FLOOR



SCALE: 1"=20'

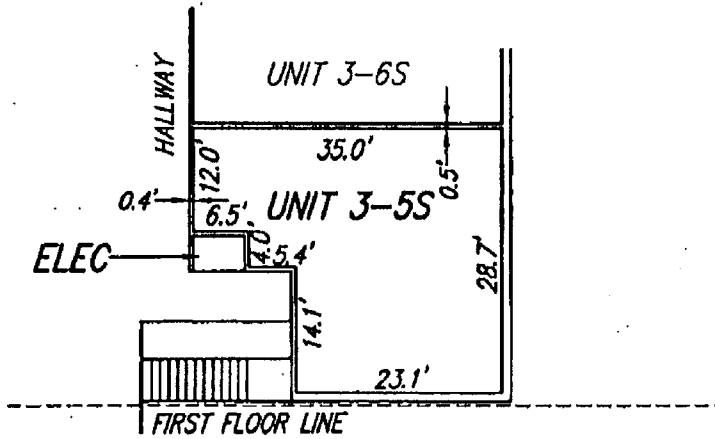

PARTNERS

Planning and Engineering

15938 Bernardo Center Dr.
San Diego, CA. 92127
Ph. (858) 376-3444
Fax: (858) 376-3555

**K.M. COMPLEX
CONDOMINIUM PLAN
UNIT DIAGRAM (UNIT 3-6S)**

SHEET 55 OF 98

14008

S = DENOTES SECOND FLOOR

SCALE: 1"=20'

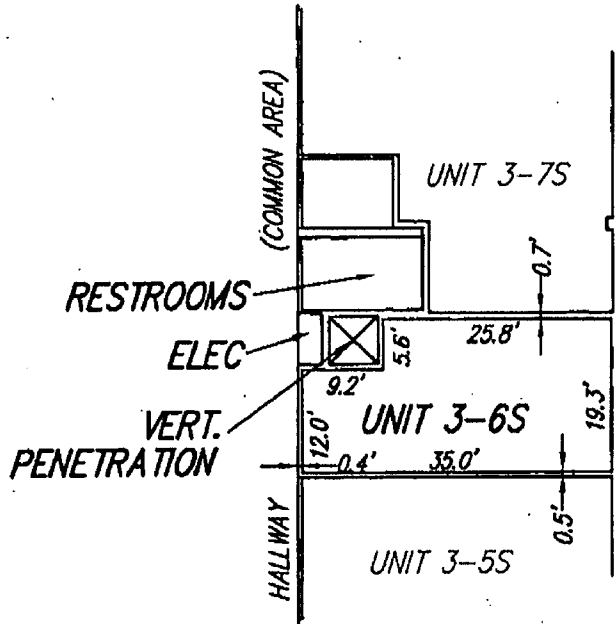

PARTNERS
Planning and Engineering

15938 Bernardo Center Dr.
San Diego, CA. 92127
Ph. (858) 376-3444
Fax: (858) 376-3555

K.M. COMPLEX
CONDOMINIUM PLAN
UNIT DIAGRAM (UNIT 3-7S)

SHEET 56 OF 98

14009

S = DENOTES SECOND FLOOR

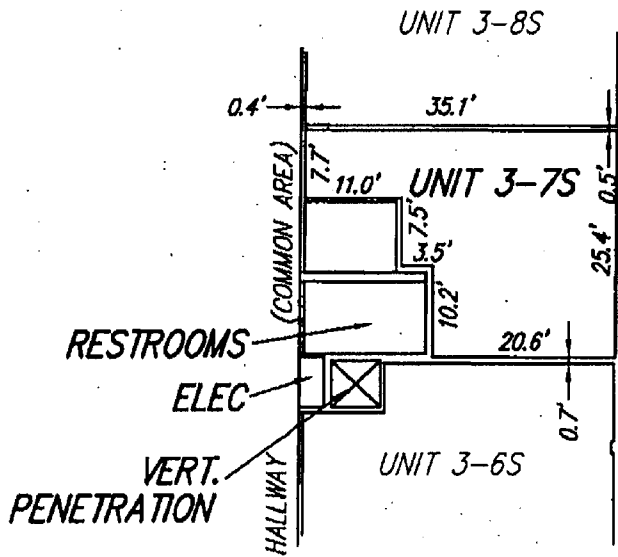

PARTNERS
Planning and Engineering

15938 Bernardo Center Dr.
San Diego, CA. 92127
Ph. (858) 376-3444
Fax: (858) 376-3555

**K.M. COMPLEX
CONDOMINIUM PLAN
UNIT DIAGRAM (UNIT 3-8S)**

SHEET 57 OF 98

14010

S = DENOTES SECOND FLOOR



SCALE: 1"=20'

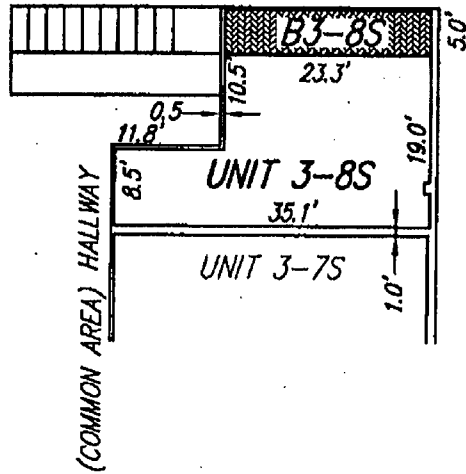

PARTNERS
Planning and Engineering

15938 Bernardo Center Dr.
San Diego, CA. 92127
Ph. (858) 376-3444
Fax: (858) 376-3555

K.M. COMPLEX
CONDOMINIUM PLAN
UNIT DIAGRAM (UNIT 4-1)

SHEET 58 OF 98

14011



SCALE: 1"=20'

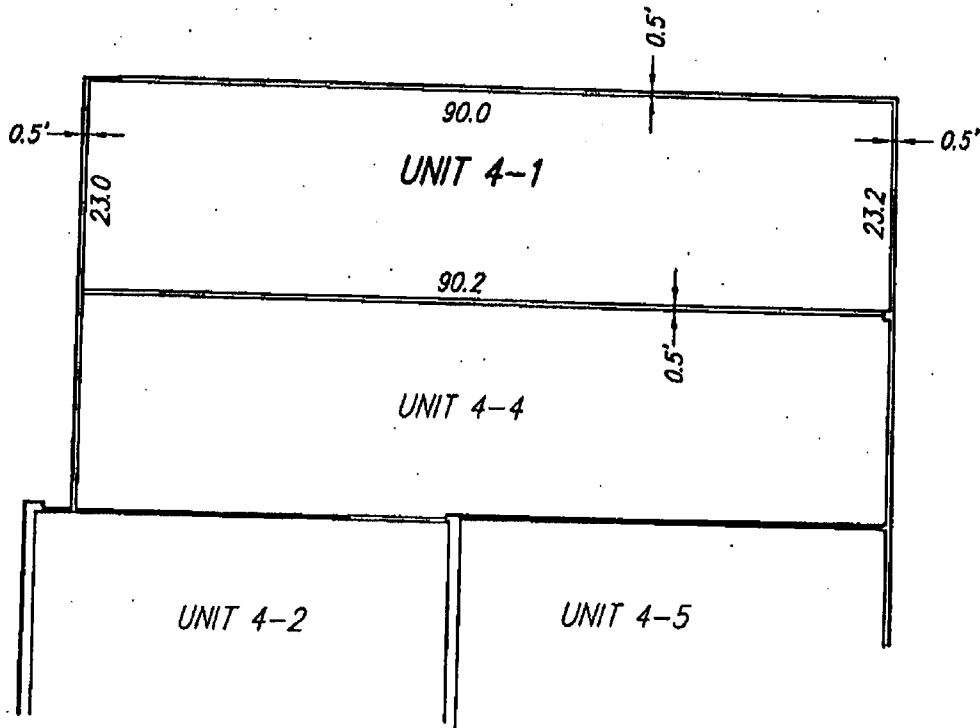

PARTNERS
Planning and Engineering

15938 Bernardo Center Dr.
San Diego, CA. 92127
Ph. (858) 376-3444
Fax: (858) 376-3555

K.M. COMPLEX
CONDOMINIUM PLAN
UNIT DIAGRAM (UNIT 4-2)

SHEET 59 OF 98

14012



SCALE: 1"=20'

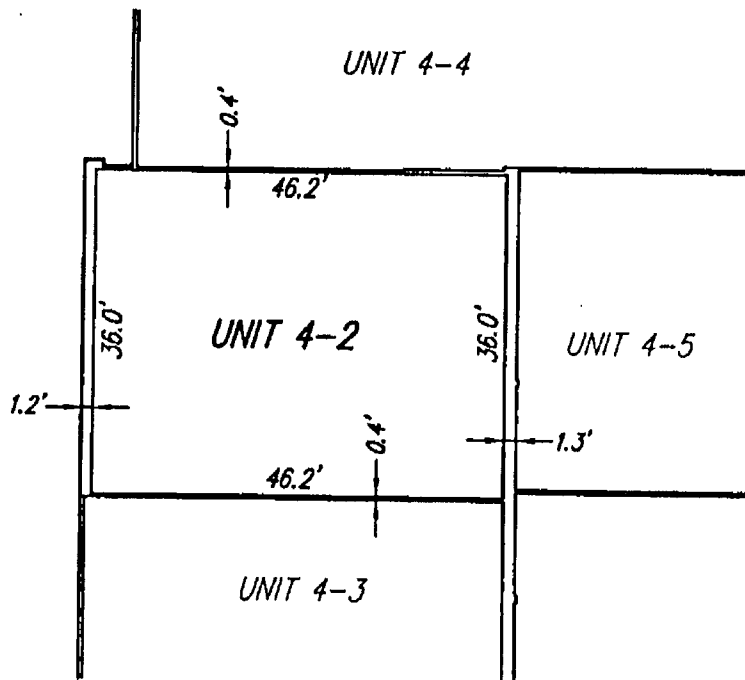

PARTNERS
Planning and Engineering

15938 Bernardo Center Dr.
San Diego, CA. 92127
Ph. (858) 376-3444
Fax: (858) 376-3555

K.M. COMPLEX
CONDOMINIUM PLAN
UNIT DIAGRAM (UNIT 4-3)

SHEET 60 OF 98

14013



SCALE: 1"=20'

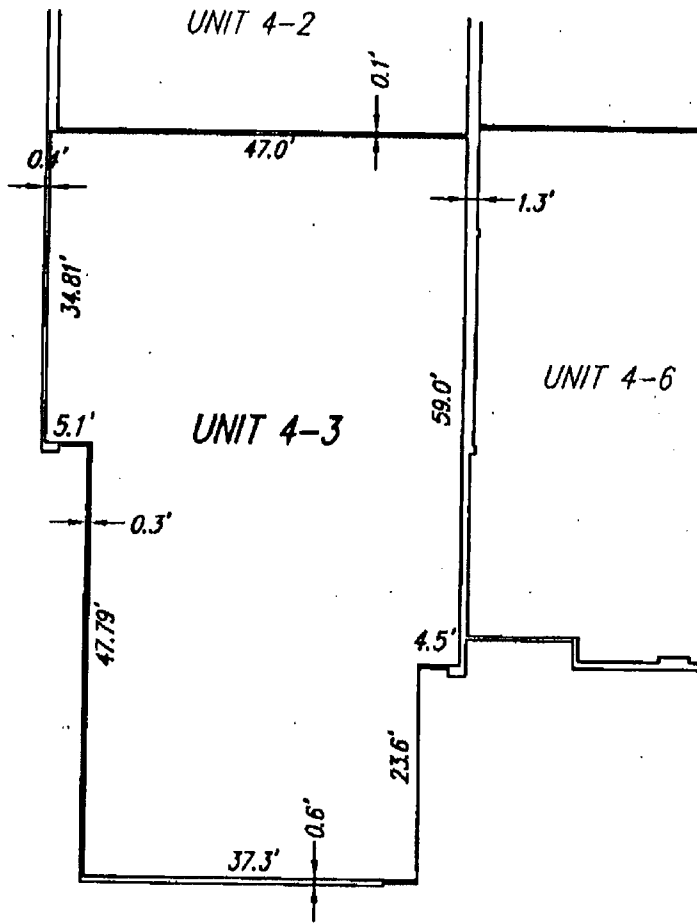

PARTNERS
Planning and Engineering

15938 Bernardo Center Dr.
San Diego, CA. 92127
Ph. (858) 376-3444
Fax: (858) 376-3555

K.M. COMPLEX
CONDOMINIUM PLAN
UNIT DIAGRAM (UNIT 4-4)

SHEET 61 OF 98

14014



SCALE: 1"=20'

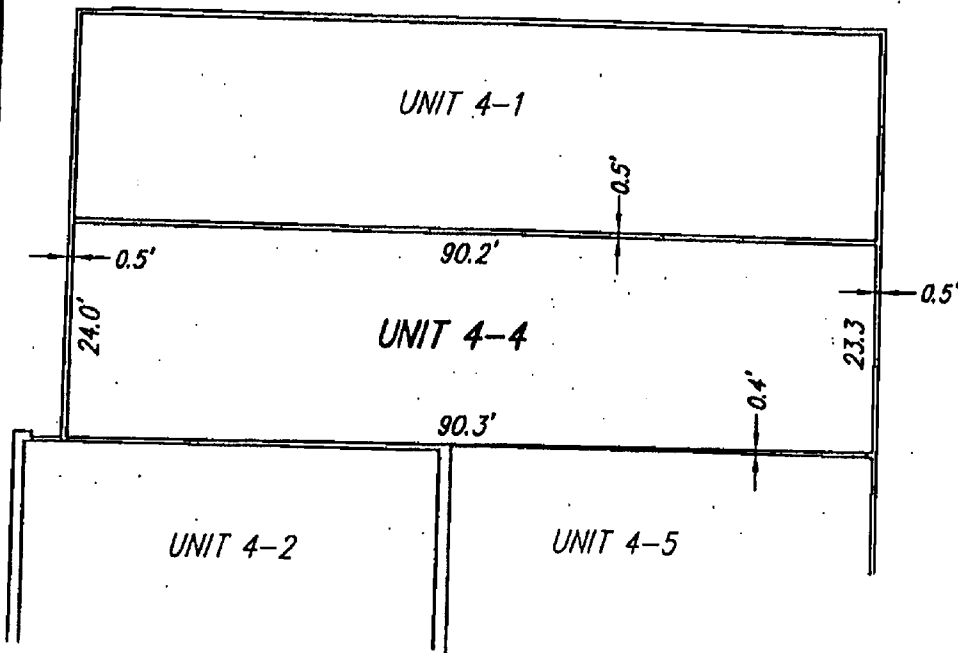

PARTNERS
Planning and Engineering

15938 Bernardo Center Dr.
San Diego, CA. 92127
Ph. (858) 376-3444
Fax: (858) 376-3555

K.M. COMPLEX
CONDOMINIUM PLAN
UNIT DIAGRAM (UNIT 4-5)

SHEET 62 OF 98

14015



SCALE: 1"=20'

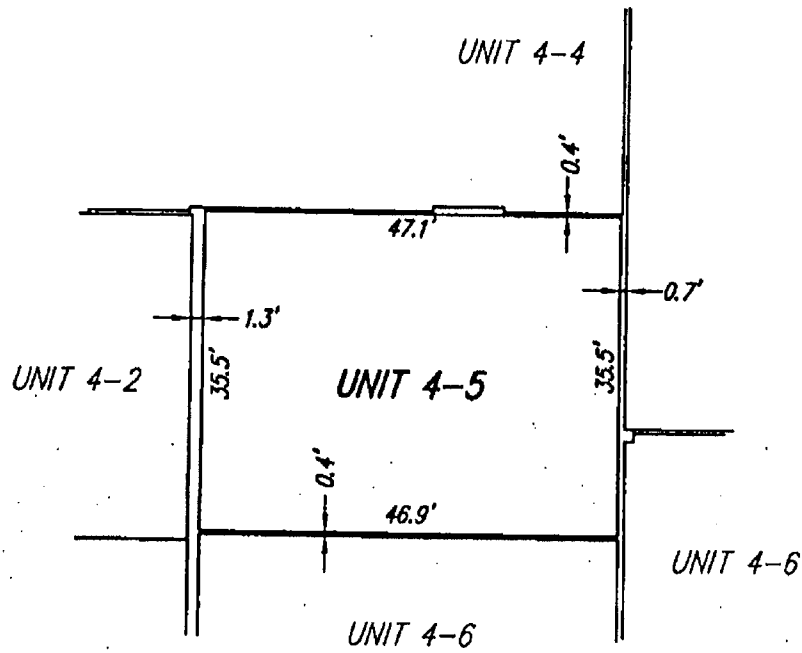

PARTNERS
Planning and Engineering

15938 Bernardo Center Dr.
San Diego, CA. 92127
Ph. (858) 376-3444
Fax: (858) 376-3555

K.M. COMPLEX
CONDOMINIUM PLAN
UNIT DIAGRAM (UNIT 4-6)

SHEET 63 OF 98

14016

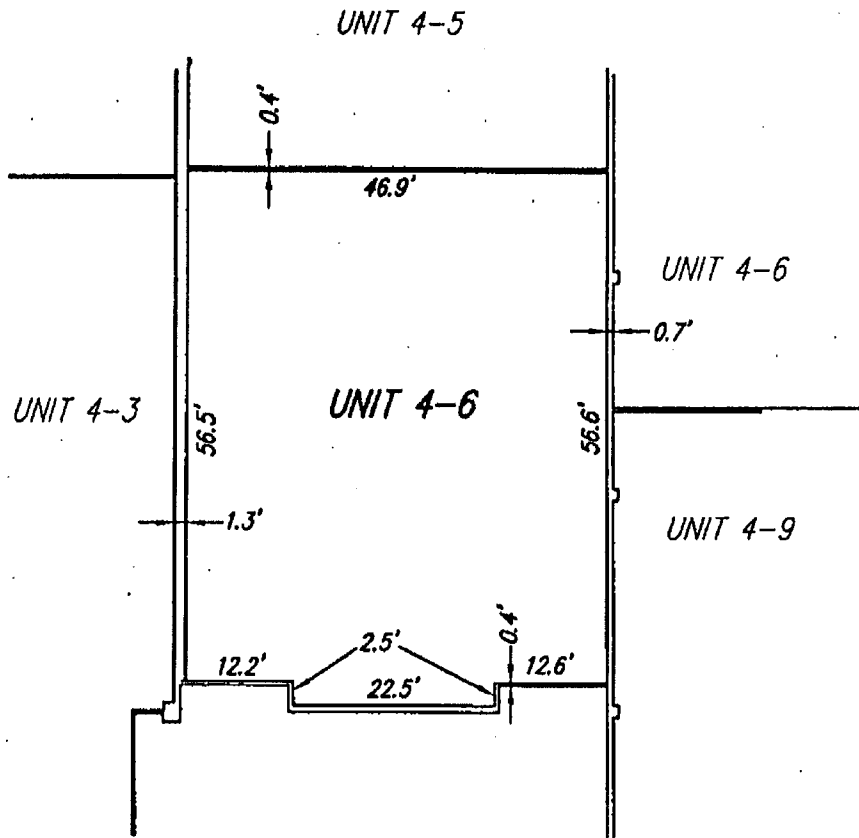

PARTNERS
Planning and Engineering

15938 Bernardo Center Dr.
San Diego, CA. 92127
Ph. (858) 376-3444
Fax: (858) 376-3555

K.M. COMPLEX
CONDOMINIUM PLAN
UNIT DIAGRAM (UNIT 4-7)

SHEET 64 OF 98

14017



SCALE: 1"=20'

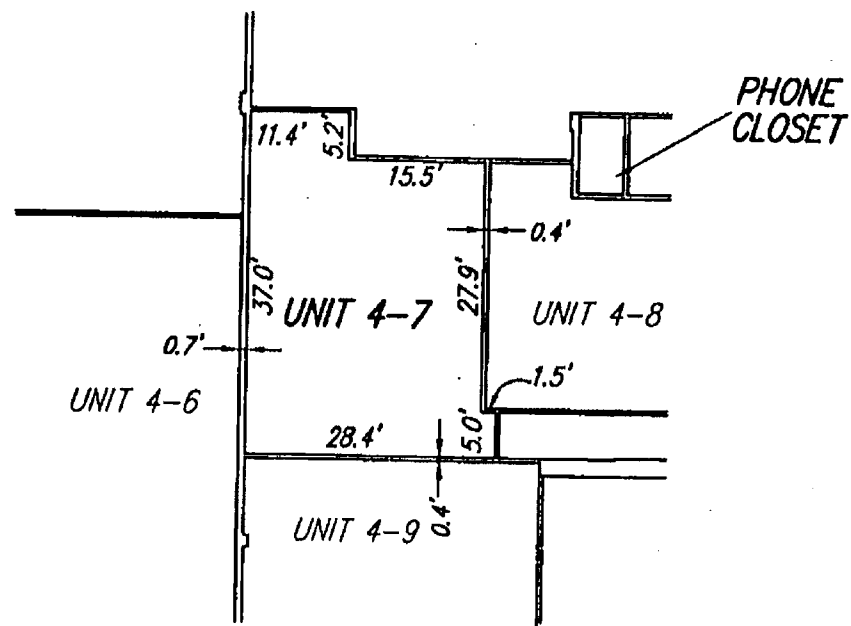

PARTNERS
Planning and Engineering
15938 Bernardo Center Dr.
San Diego, CA. 92127
Ph. (858) 376-3444
Fax: (858) 376-3555

**K.M. COMPLEX
CONDOMINIUM PLAN
UNIT DIAGRAM (UNIT 4-8)**

SHEET 65 OF 98

14018



SCALE: 1"=20'

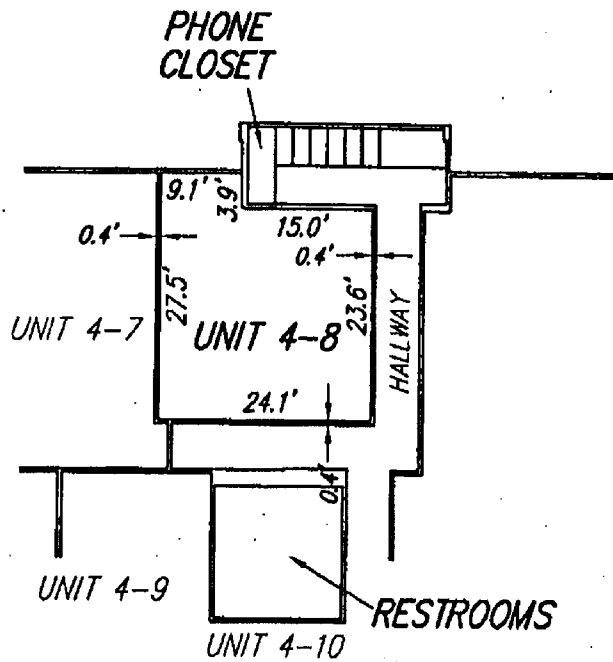

PARTNERS
Planning and Engineering

15938 Bernardo Center Dr.
San Diego, CA. 92127
Ph. (858) 376-3444
Fax: (858) 376-3555

K.M. COMPLEX
CONDOMINIUM PLAN
UNIT DIAGRAM (UNIT 4-9)

SHEET 66 OF 98

14019

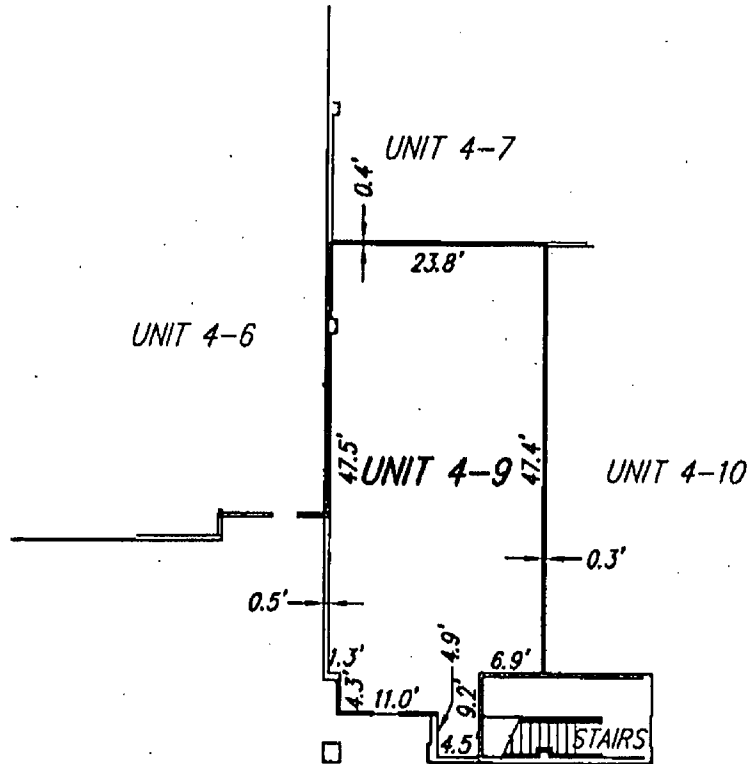

PARTNERS
Planning and Engineering

15938 Bernardo Center Dr.
San Diego, CA. 92127
Ph. (858) 376-3444
Fax: (858) 376-3555

K.M. COMPLEX
CONDOMINIUM PLAN
UNIT DIAGRAM (UNIT 4-10)

SHEET 67 OF 98

14020



SCALE: 1"=20'

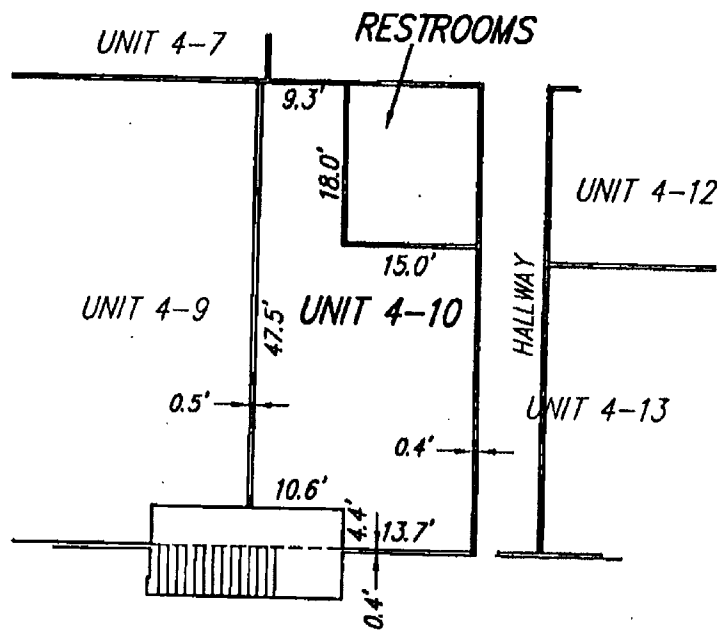

PARTNERS
Planning and Engineering

15938 Bernardo Center Dr.
San Diego, CA. 92127
Ph. (858) 376-3444
Fax: (858) 376-3555

K.M. COMPLEX
CONDOMINIUM PLAN
UNIT DIAGRAM (UNIT 4-11)

SHEET 68 OF 98

14021

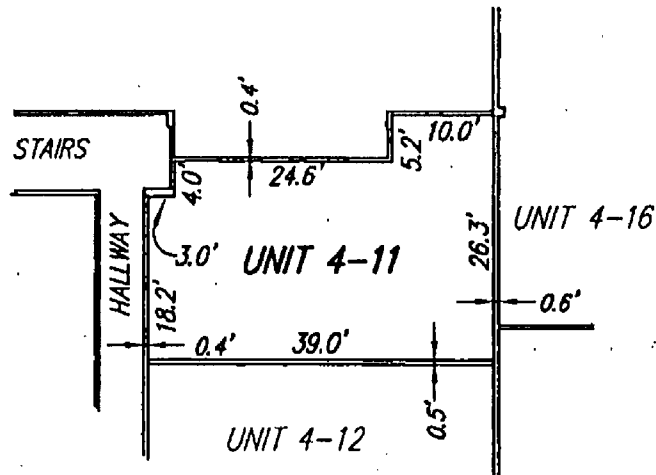

PARTNERS
Planning and Engineering

15938 Bernardo Center Dr.
San Diego, CA. 92127
Ph. (858) 376-3444
Fax: (858) 376-3555

K.M. COMPLEX
CONDOMINIUM PLAN
UNIT DIAGRAM (UNIT 4-12)

SHEET 69 OF 98

14022



SCALE: 1"=20'

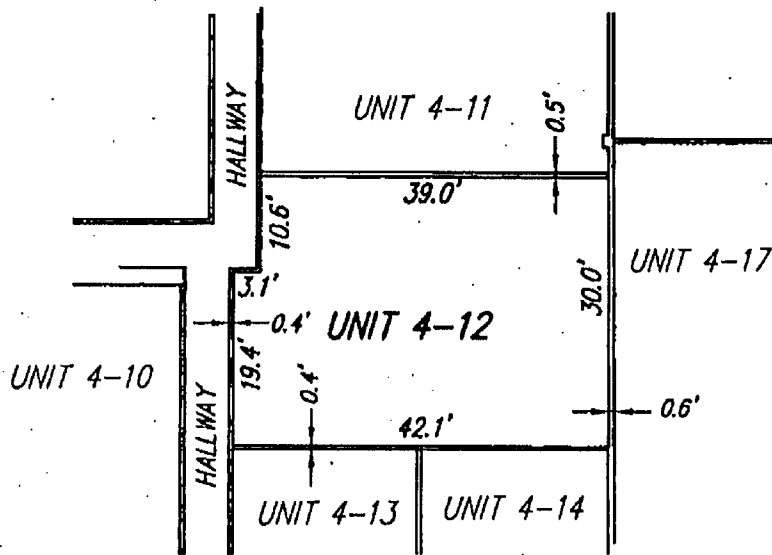

PARTNERS
Planning and Engineering

15938 Bernardo Center Dr.
San Diego, CA. 92127
Ph. (858) 376-3444
Fax: (858) 376-3555

**K.M. COMPLEX
CONDOMINIUM PLAN
UNIT DIAGRAM (UNIT 4-13)**

SHEET 70 OF 98

14023

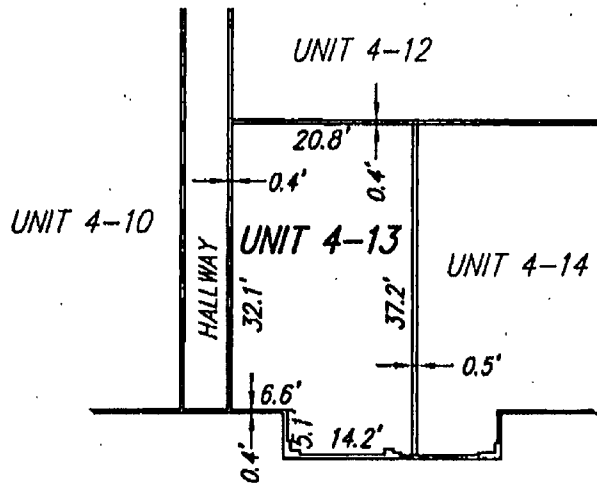

PARTNERS
Planning and Engineering

15938 Bernardo Center Dr.
San Diego, CA. 92127
Ph. (858) 376-3444
Fax: (858) 376-3555

**K.M. COMPLEX
CONDOMINIUM PLAN
UNIT DIAGRAM (UNIT 4-14)**

SHEET 71 OF 98

14024



SCALE: 1"=20'

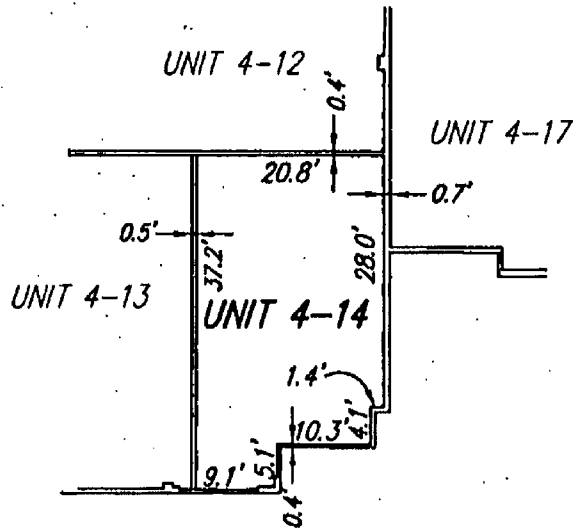

PARTNERS
Planning and Engineering

15938 Bernardo Center Dr.
San Diego, CA. 92127
Ph. (858) 376-3444
Fax: (858) 376-3555

K.M. COMPLEX
CONDOMINIUM PLAN
UNIT DIAGRAM (UNIT 4-15)

SHEET 72 OF 98

14025

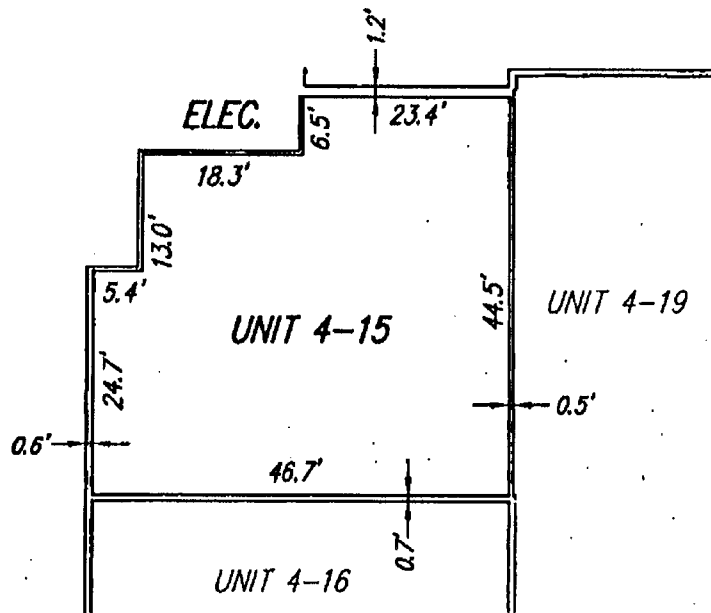

PARTNERS
Planning and Engineering

15938 Bernardo Center Dr.
San Diego, CA. 92127
Ph. (858) 376-3444
Fax: (858) 376-3555

K.M. COMPLEX
CONDOMINIUM PLAN
UNIT DIAGRAM (UNIT 4-16)

SHEET 73 OF 98

14026



SCALE: 1"=20'

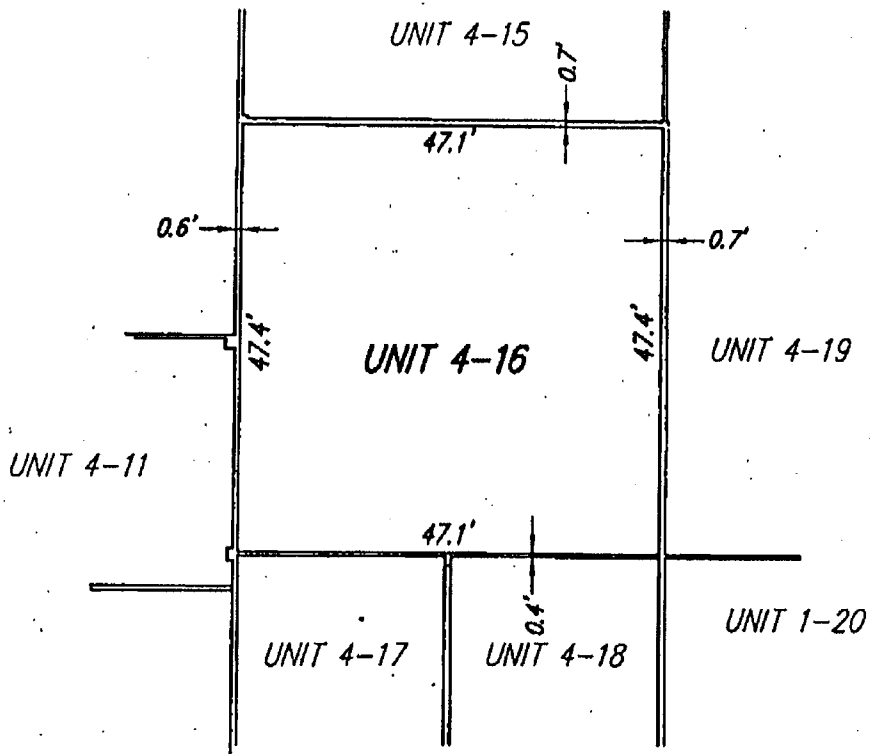

PARTNERS
Planning and Engineering

15938 Bernardo Center Dr.
San Diego, CA. 92127
Ph. (858) 376-3444
Fax: (858) 376-3555

K.M. COMPLEX
CONDOMINIUM PLAN
UNIT DIAGRAM (UNIT 4-17)

SHEET 74 OF 98

14027



SCALE: 1"=20'

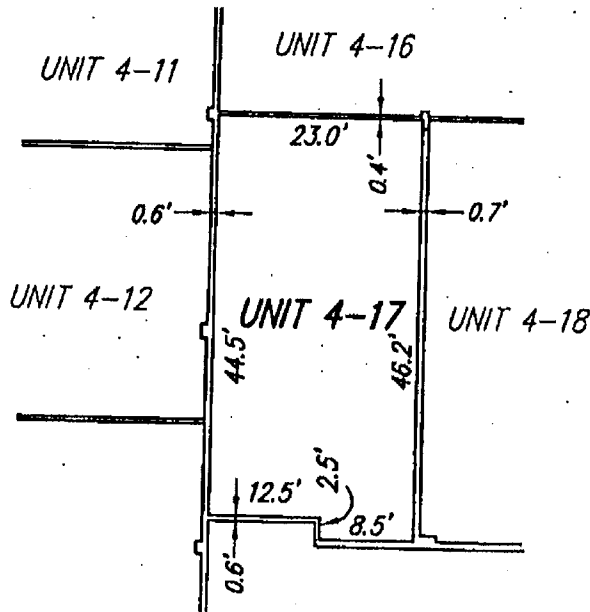

PARTNERS
Planning and Engineering

15938 Bernardo Center Dr.
San Diego, CA. 92127
Ph. (858) 376-3444
Fax: (858) 376-3555

**K.M. COMPLEX
CONDOMINIUM PLAN
UNIT DIAGRAM (UNIT 4-18)**

SHEET 75 OF 98

14028

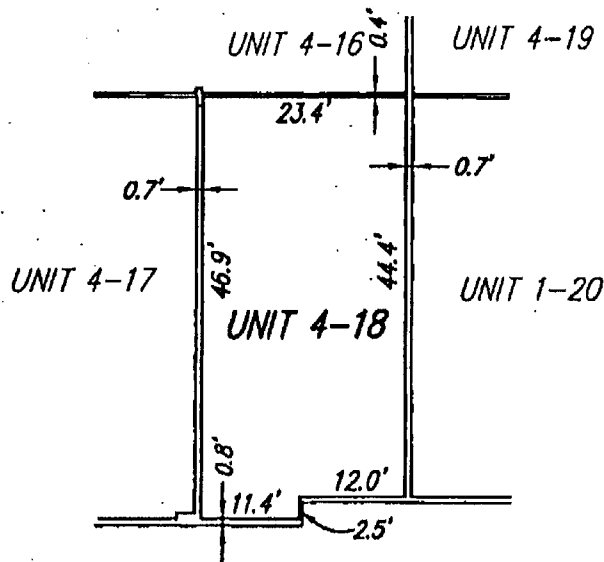

PARTNERS
Planning and Engineering

15938 Bernardo Center Dr.
San Diego, CA. 92127
Ph. (858) 376-3444
Fax: (858) 376-3555

**K.M. COMPLEX
CONDOMINIUM PLAN
UNIT DIAGRAM (UNIT 4-19)**

SHEET 76 OF 98

14029

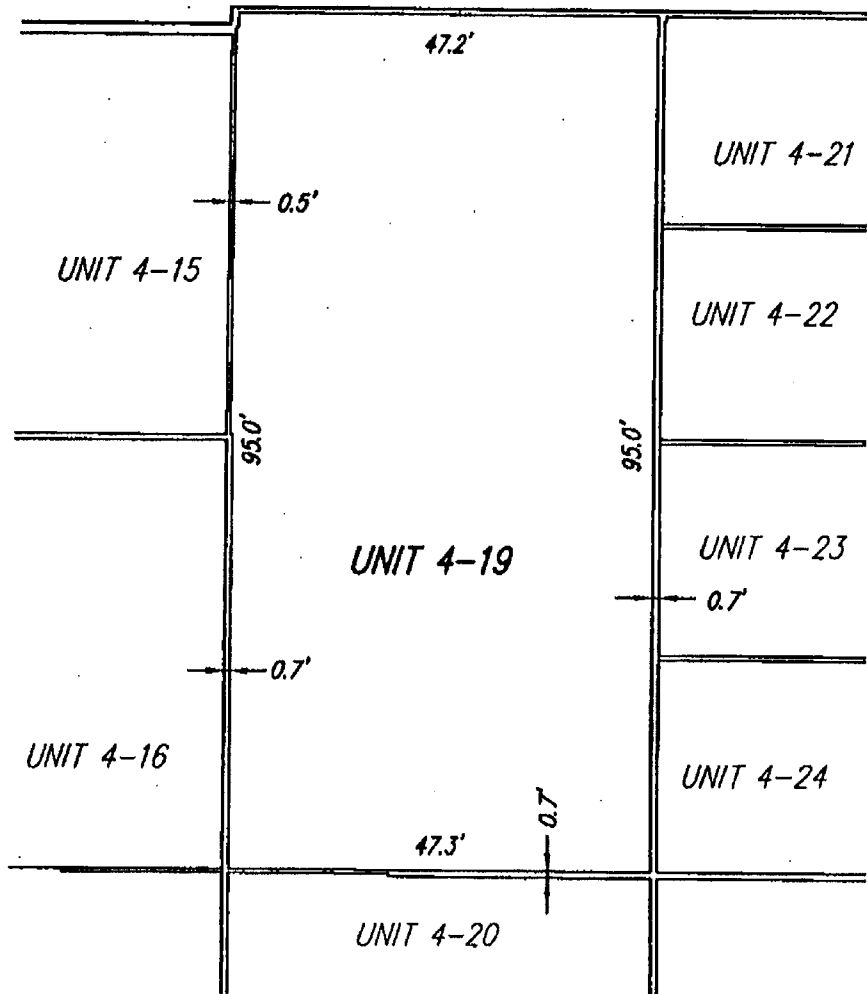

PARTNERS
Planning and Engineering

15938 Bernardo Center Dr.
San Diego, CA. 92127
Ph. (858) 376-3444
Fax: (858) 376-3555

K.M. COMPLEX
CONDOMINIUM PLAN
UNIT DIAGRAM (UNIT 4-20)

SHEET 77 OF 98

14030



SCALE: 1"=20'

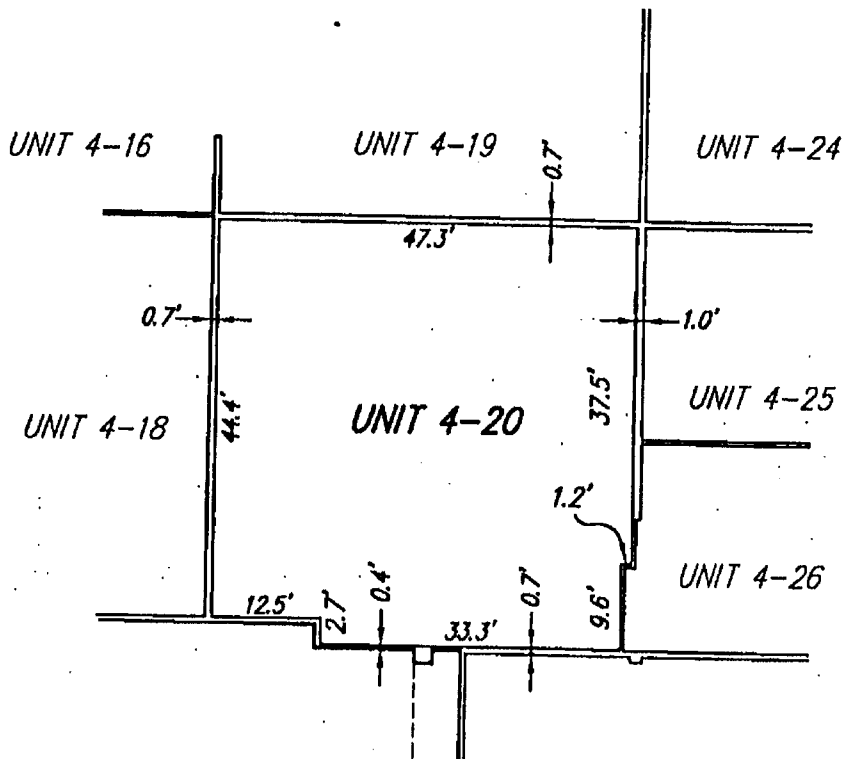

PARTNERS
Planning and Engineering

15938 Bernardo Center Dr.
San Diego, CA. 92127
Ph. (858) 376-3444
Fax: (858) 376-3555

K.M. COMPLEX
CONDOMINIUM PLAN
UNIT DIAGRAM (UNIT 4-21)

SHEET 78 OF 98

14031



SCALE: 1"=20'

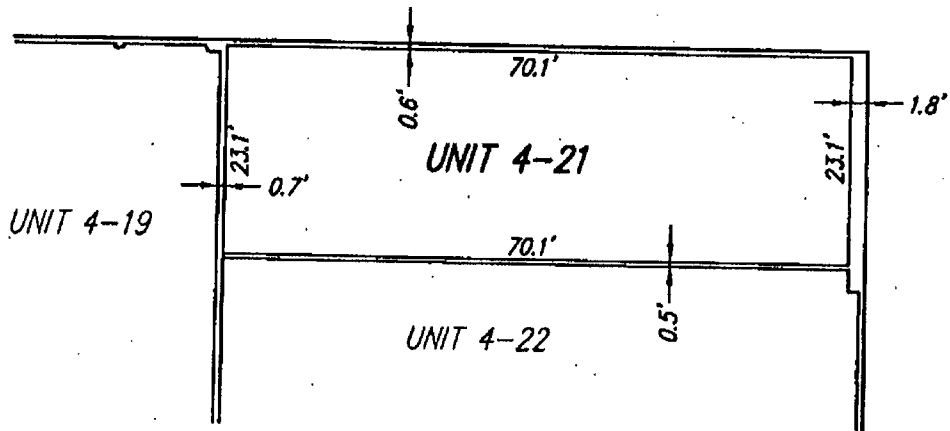

PARTNERS
Planning and Engineering

15938 Bernardo Center Dr.
San Diego, CA. 92127
Ph. (858) 376-3444
Fax: (858) 376-3555

K.M. COMPLEX
CONDOMINIUM PLAN
UNIT DIAGRAM (UNIT 4-22)

SHEET 79 OF 98

14032

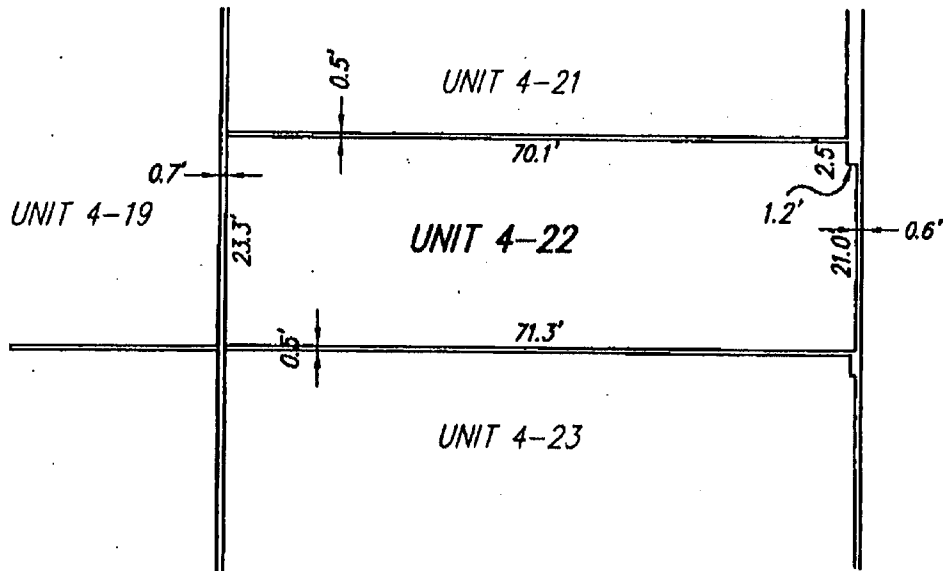

PARTNERS
Planning and Engineering

15938 Bernardo Center Dr.
San Diego, CA. 92127
Ph. (858) 376-3444
Fax: (858) 376-3555

K.M. COMPLEX
CONDOMINIUM PLAN
UNIT DIAGRAM (UNIT 4-23)

SHEET 80 OF 98

14033

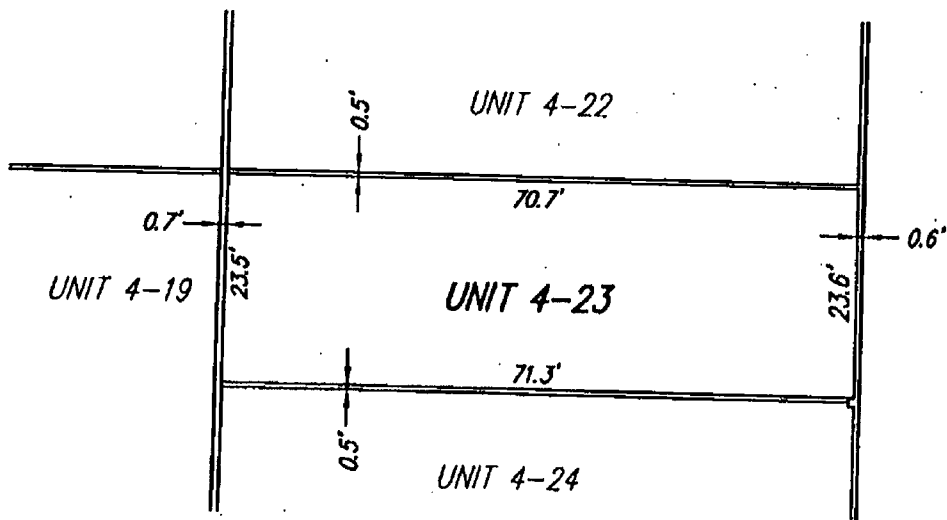

PARTNERS
Planning and Engineering

15938 Bernardo Center Dr.
San Diego, CA. 92127
Ph. (858) 376-3444
Fax: (858) 376-3555

**K.M. COMPLEX
CONDOMINIUM PLAN
UNIT DIAGRAM (UNIT 4-24)**

SHEET 81 OF 98

14034

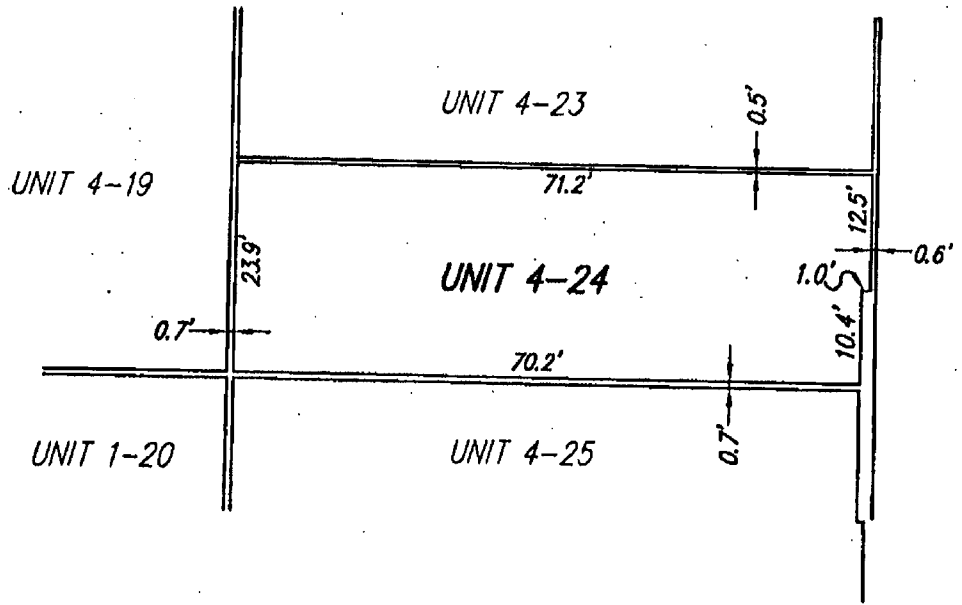

PARTNERS
Planning and Engineering

15938 Bernardo Center Dr.
San Diego, CA. 92127
Ph. (858) 376-3444
Fax: (858) 376-3555

**K.M. COMPLEX
CONDOMINIUM PLAN
UNIT DIAGRAM (UNIT 4-25)**

SHEET 82 OF 98

14035

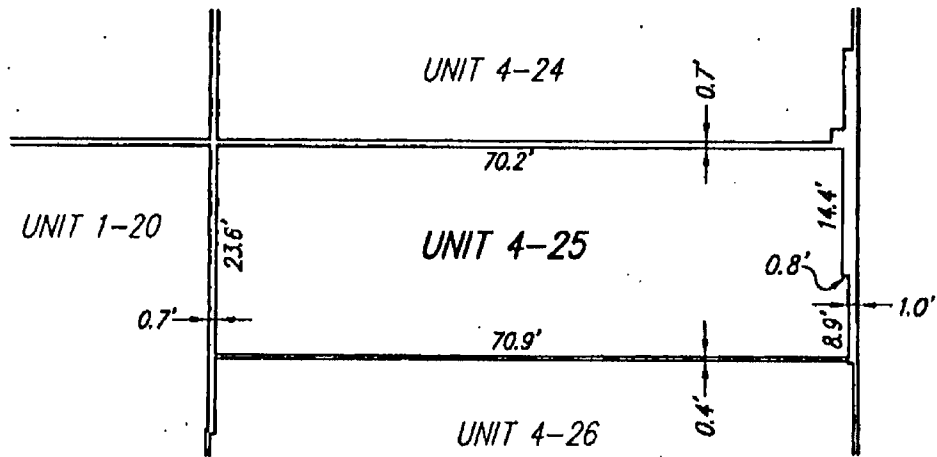

PARTNERS
Planning and Engineering

15938 Bernardo Center Dr.
San Diego, CA. 92127
Ph. (858) 376-3444
Fax: (858) 376-3555

**K.M. COMPLEX
CONDOMINIUM PLAN
UNIT DIAGRAM (UNIT 4-26)**

SHEET 83 OF 98

14036

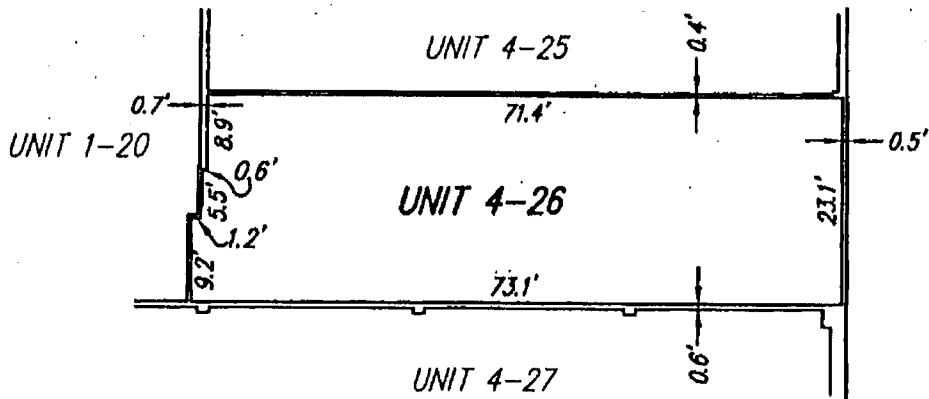

PARTNERS
Planning and Engineering

15938 Bernardo Center Dr.
San Diego, CA. 92127
Ph. (858) 376-3444
Fax: (858) 376-3555

K.M. COMPLEX
CONDOMINIUM PLAN
UNIT DIAGRAM (UNIT 4-27)

SHEET 84 OF 98

14037

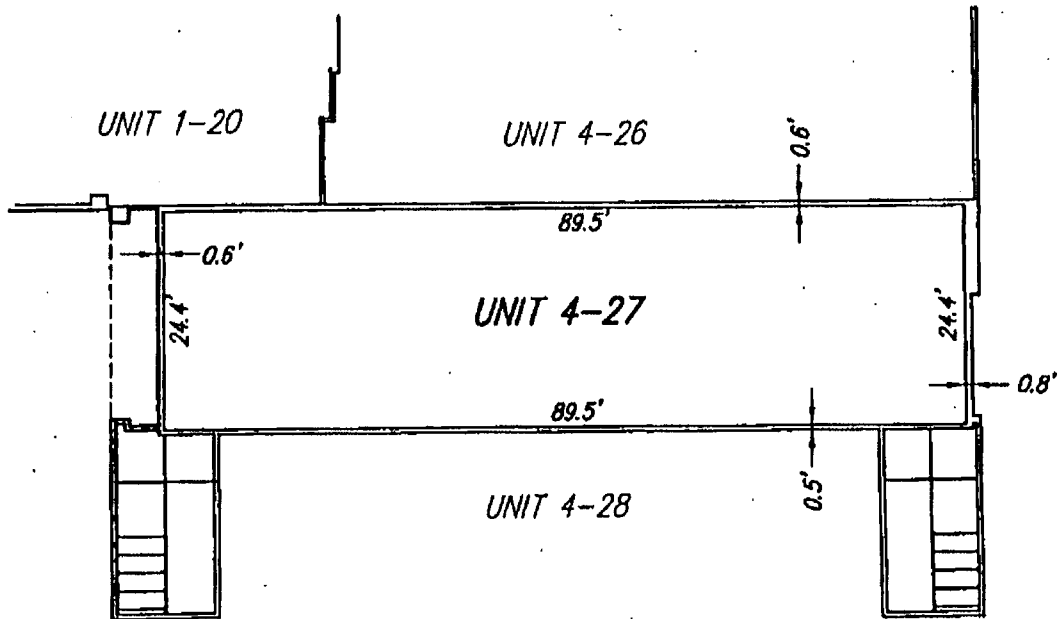

PARTNERS
Planning and Engineering

15938 Bernardo Center Dr.
San Diego, CA. 92127
Ph. (858) 376-3444
Fax: (858) 376-3555

**K.M. COMPLEX
CONDOMINIUM PLAN
UNIT DIAGRAM (UNIT 4-28)**

SHEET 85 OF 98

14038

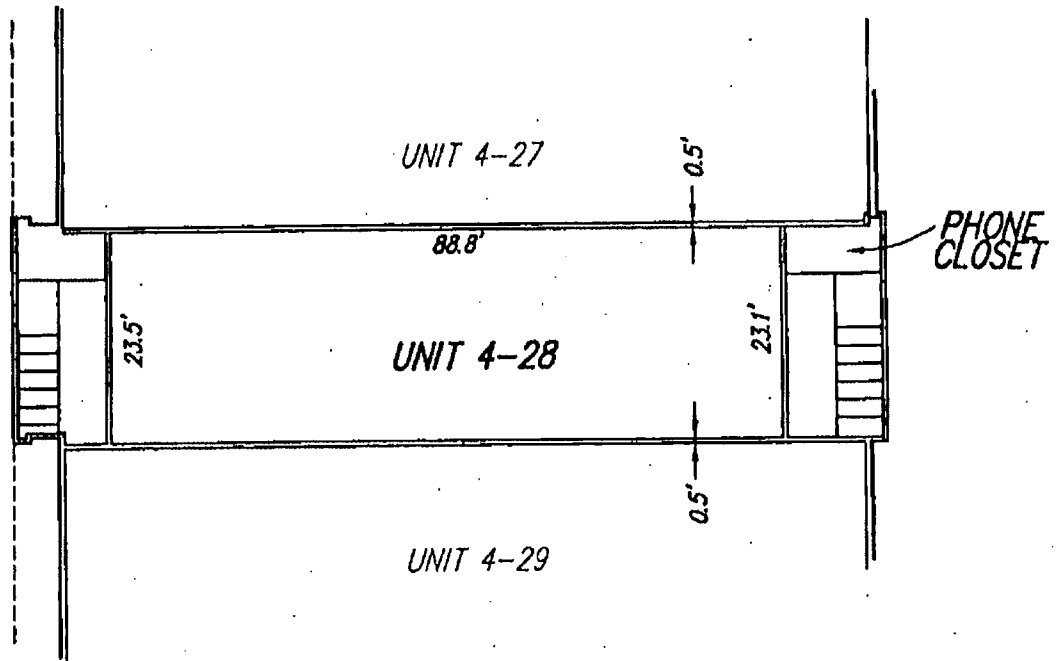

PARTNERS
Planning and Engineering

15938 Bernardo Center Dr.
San Diego, CA. 92127
Ph. (858) 376-3444
Fax: (858) 376-3555

K.M. COMPLEX
CONDOMINIUM PLAN
UNIT DIAGRAM (UNIT 4-29)

SHEET 86 OF 98

14039



SCALE: 1"=20'

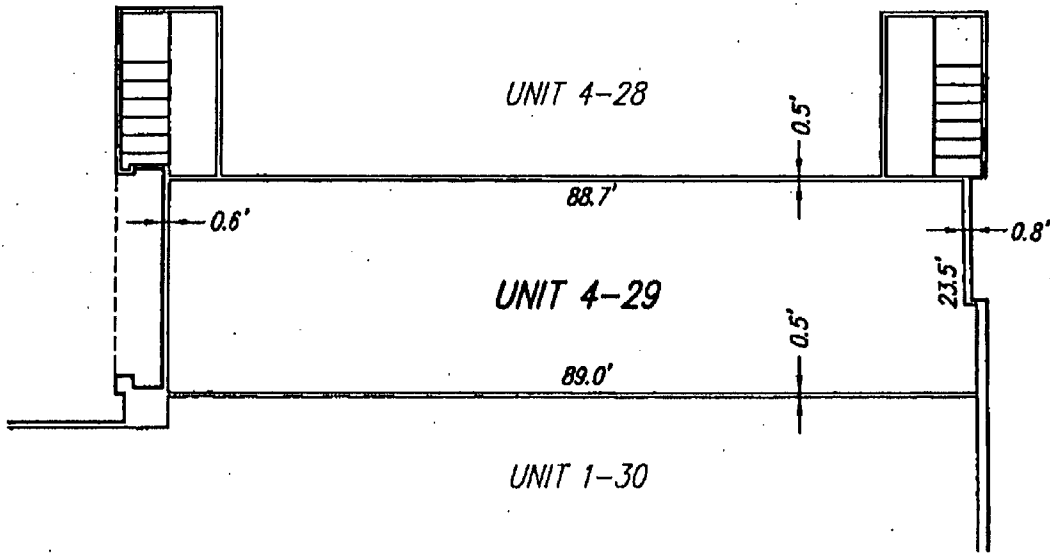

PARTNERS
Planning and Engineering

15938 Bernardo Center Dr.
San Diego, CA. 92127
Ph. (858) 376-3444
Fax: (858) 376-3555

K.M. COMPLEX
CONDOMINIUM PLAN
UNIT DIAGRAM (UNIT 4-30)

SHEET 87 OF 98]

14040

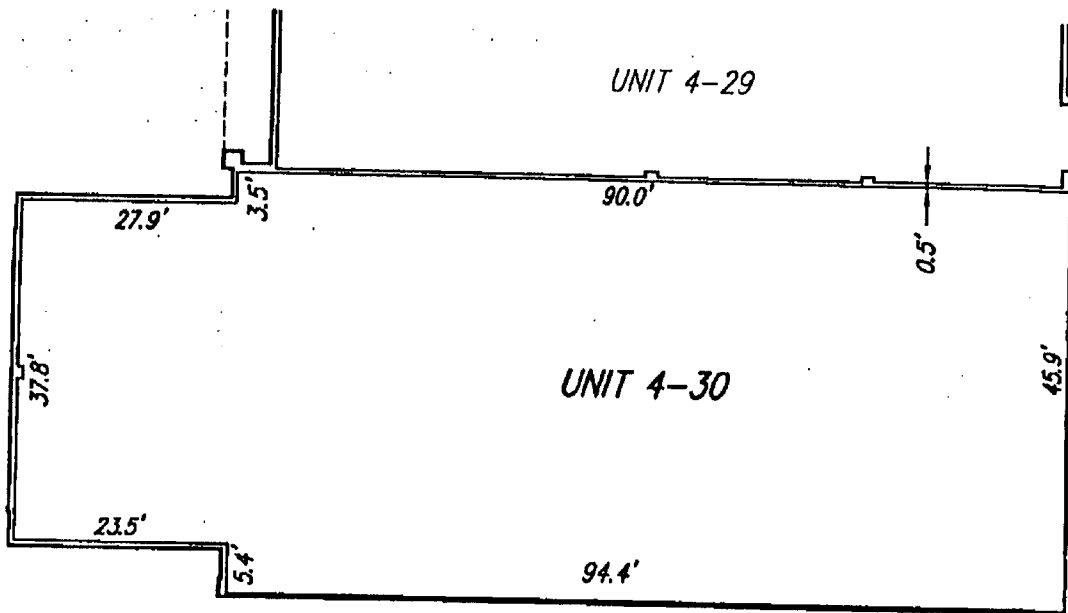

PARTNERS
Planning and Engineering

15938 Bernardo Center Dr.
San Diego, CA. 92127
Ph. (858) 376-3444
Fax: (858) 376-3555

K.M. COMPLEX CONDOMINIUM PLAN UNIT DIAGRAM (UNIT 4-1S)

14041 SHEET 88 OF 98

S = DENOTES ~~1401~~ FLOOR

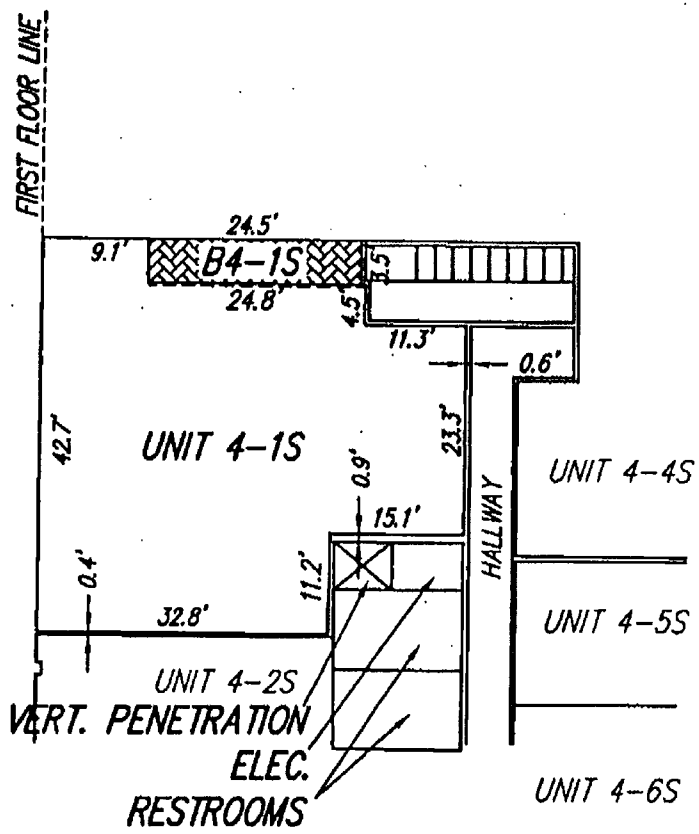

PARTNERS
Planning and Engineering
 15938 Bernardo Center Dr.
 San Diego, CA. 92127
 Ph. (858) 376-3444
 Fax: (858) 376-3555

**K.M. COMPLEX
CONDOMINIUM PLAN
UNIT DIAGRAM (UNIT 4-2S) 14042**

SHEET 89 OF 98

S = DENOTES SECOND FLOOR



SCALE: 1"=20'

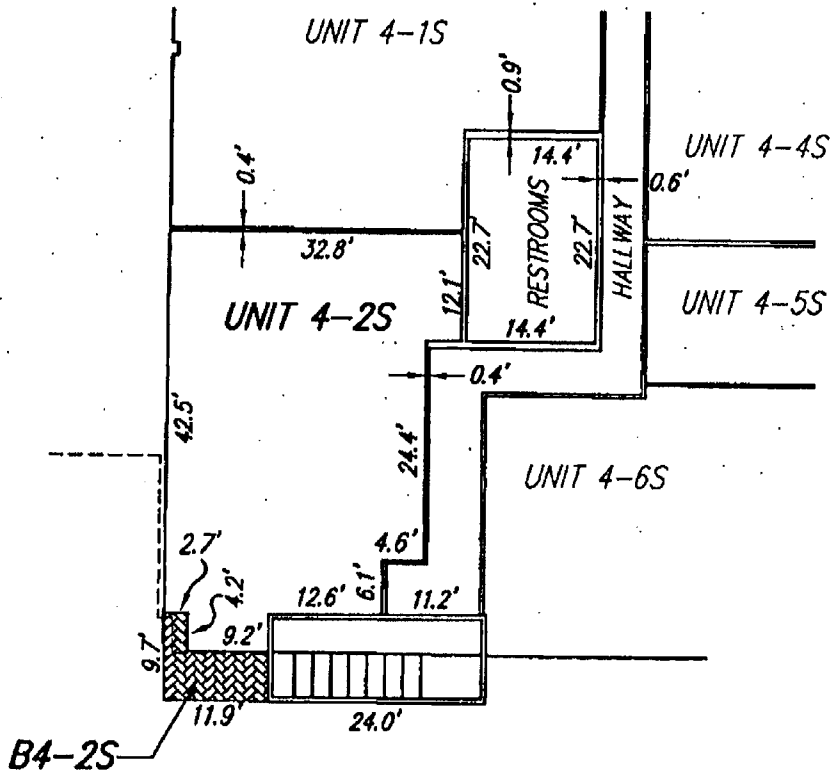

PARTNERS
Planning and Engineering

15938 Bernardo Center Dr.
San Diego, CA. 92127
Ph. (858) 376-3444
Fax: (858) 376-3555

K.M. COMPLEX
CONDOMINIUM PLAN
UNIT DIAGRAM (UNIT 4-3S) 14043

SHEET 90 OF 98

S = DENOTES SECOND FLOOR

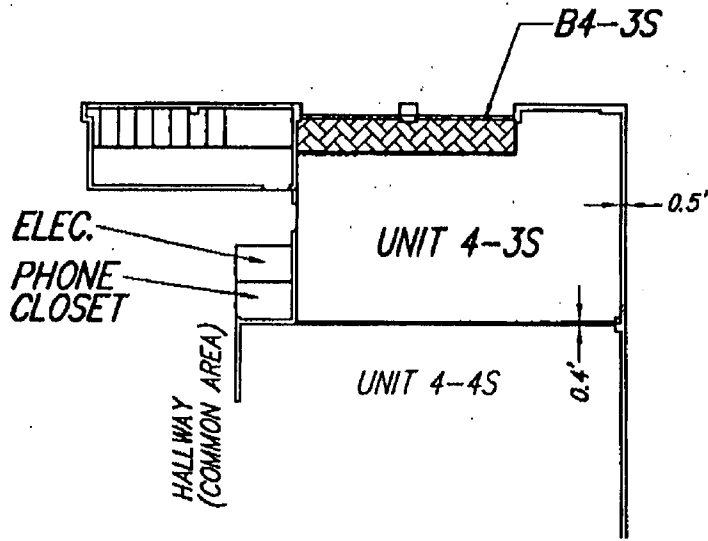

PARTNERS
Planning and Engineering

15938 Bernardo Center Dr.
San Diego, CA. 92127
Ph. (858) 376-3444
Fax: (858) 376-3555

K.M. COMPLEX
CONDOMINIUM PLAN
UNIT DIAGRAM (UNIT 4-4S)

SHEET 91 OF 98

14044

S = DENOTES SECOND FLOOR



SCALE: 1"=20'

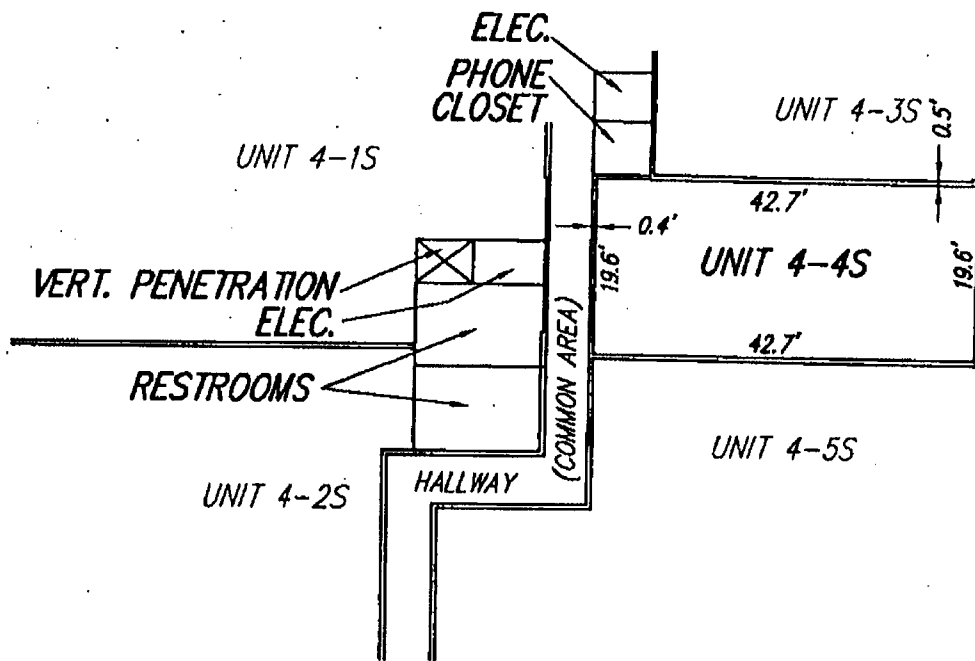

PARTNERS
Planning and Engineering

15938 Bernardo Center Dr.
San Diego, CA. 92127
Ph. (858) 376-3444
Fax: (858) 376-3555

K.M. COMPLEX
CONDOMINIUM PLAN
UNIT DIAGRAM (UNIT 4-5S)

SHEET 92 OF 98

14045

S = DENOTES SECOND FLOOR

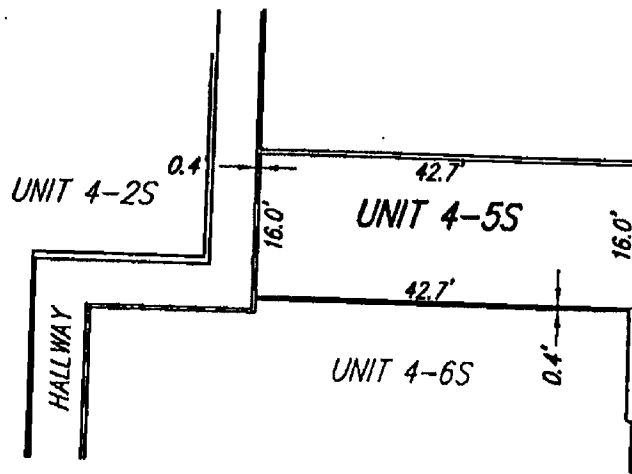

PARTNERS
Planning and Engineering

15938 Bernardo Center Dr.
San Diego, CA. 92127
Ph. (858) 376-3444
Fax: (858) 376-3555

K.M. COMPLEX
CONDOMINIUM PLAN
UNIT DIAGRAM (UNIT 4-6S)

SHEET 93 OF 98

14046

S = DENOTES SECOND FLOOR

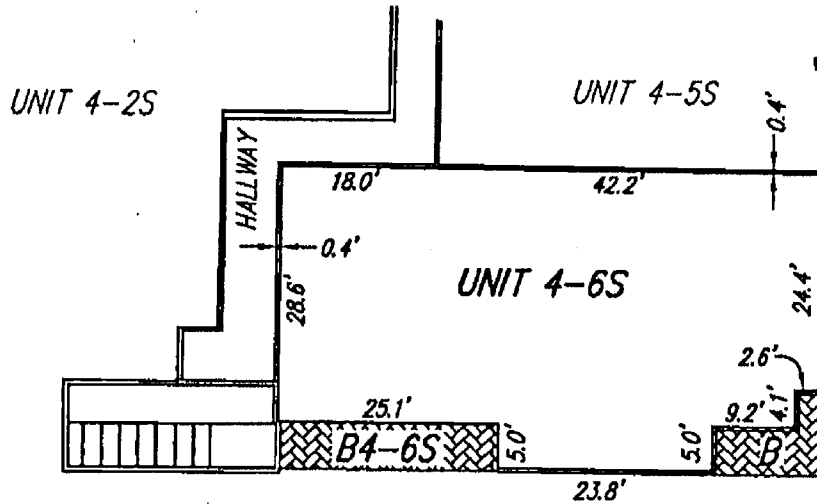

PARTNERS
Planning and Engineering

15938 Bernardo Center Dr.
San Diego, CA. 92127
Ph. (858) 376-3444
Fax: (858) 376-3555

K.M. COMPLEX
CONDOMINIUM PLAN
UNIT DIAGRAM (UNIT 4-7S)

SHEET 94 OF 98

14047

S = DENOTES SECOND FLOOR



SCALE: 1"=20'

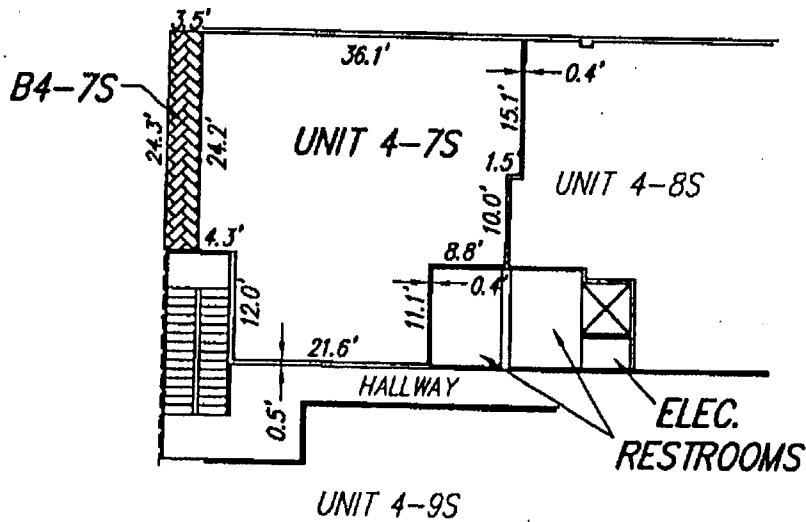

PARTNERS
Planning and Engineering

15938 Bernardo Center Dr.
San Diego, CA. 92127
Ph. (858) 376-3444
Fax: (858) 376-3555

K.M. COMPLEX
CONDOMINIUM PLAN
UNIT DIAGRAM (UNIT 4-8S)

SHEET 95 OF 98

14048

S = DENOTES SECOND FLOOR



SCALE: 1"=20'

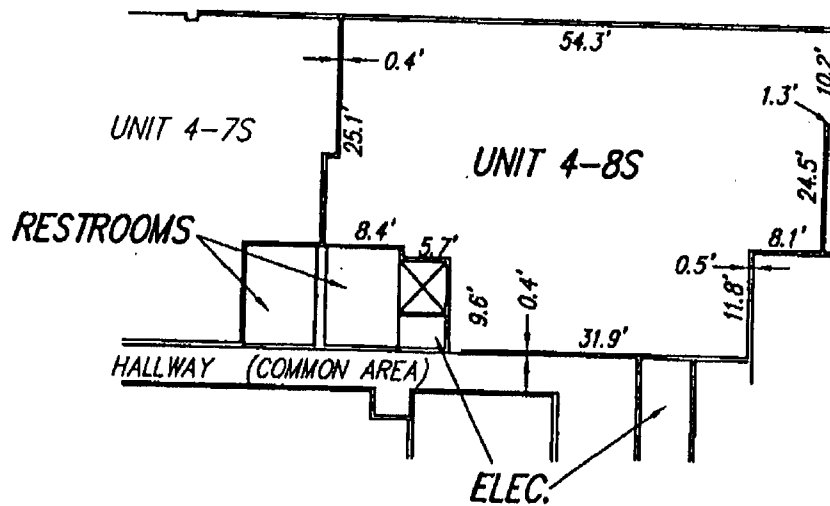

PARTNERS

Planning and Engineering

15938 Bernardo Center Dr.

San Diego, CA. 92127

Ph. (858) 376-3444

Fax: (858) 376-3555

K.M. COMPLEX
CONDOMINIUM PLAN
UNIT DIAGRAM (UNIT 4-9S)

SHEET 96 OF 98

14049

S = DENOTES SECOND FLOOR



SCALE: 1"=20'

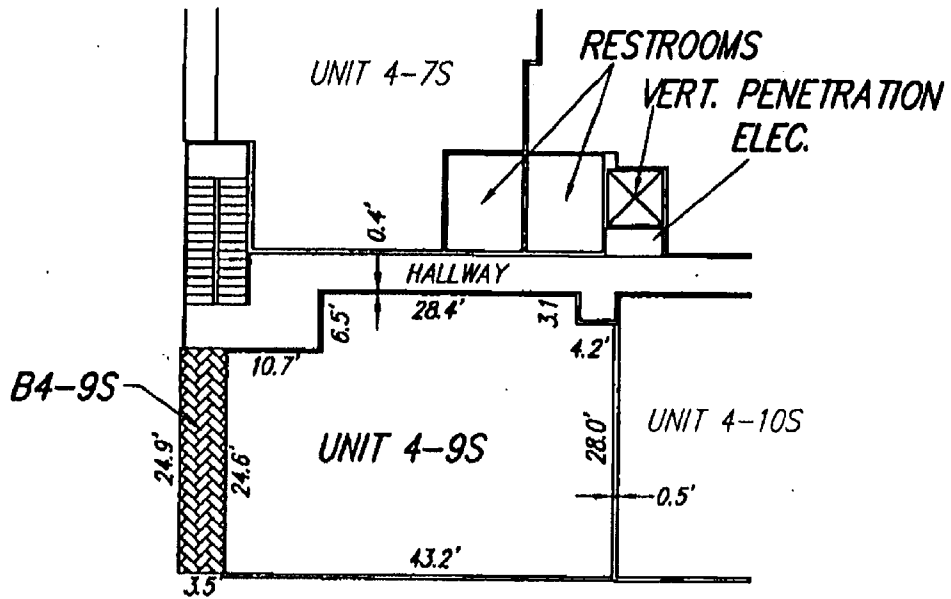

PARTNERS
Planning and Engineering

15938 Bernardo Center Dr.
San Diego, CA. 92127
Ph. (858) 376-3444
Fax: (858) 376-3555

K.M. COMPLEX
CONDOMINIUM PLAN
UNIT DIAGRAM (UNIT 4-10S) 14050

SHEET 97 OF 98

S = DENOTES SECOND FLOOR

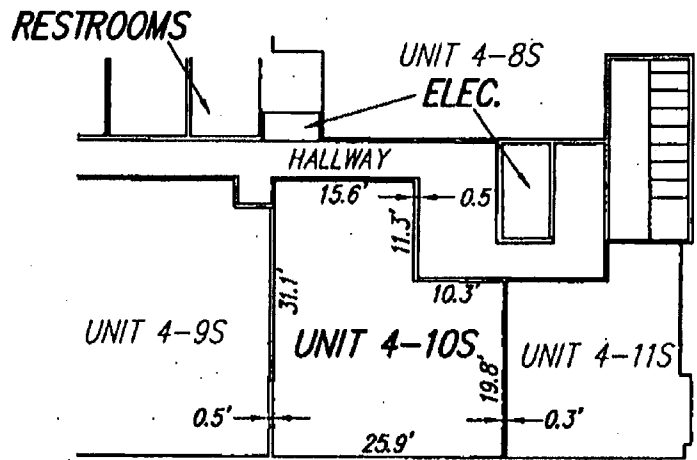

PARTNERS
Planning and Engineering

15938 Bernardo Center Dr.
San Diego, CA. 92127
Ph. (858) 376-3444
Fax: (858) 376-3555

K.M. COMPLEX CONDOMINIUM PLAN UNIT DIAGRAM (UNIT 4-11S) 14051

S = DENOTES SECOND FLOOR

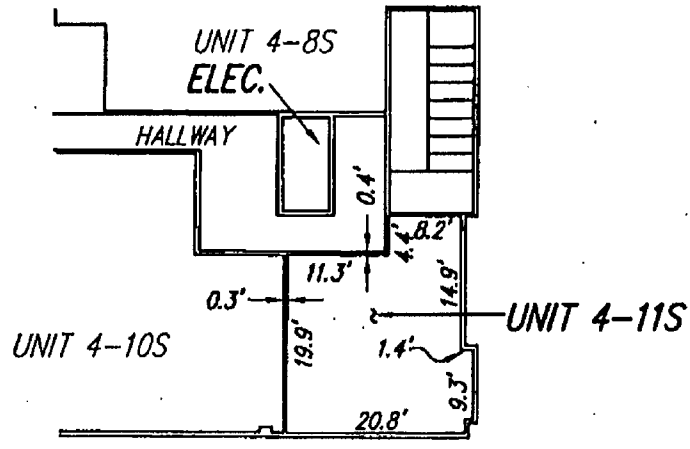

PARTNERS
Planning and Engineering

15938 Bernardo Center Dr.
San Diego, CA. 92127
Ph. (858) 376-3444
Fax: (858) 376-3555